Tam O' Shanter

1962

H.G. Ward

Bonnie Doon Composite

1961-62

Tam-O'-Shanter

Editor:
Linda
Bridgewater

Assistant
Editor:
Karen
Ashton

This Fourth Edition of the Tam O'Shanter is dedicated to the Graduating Class of Bonnie Doon. Our Graduands are embarking on another phase in life; and as they do so, we hope they will look back on their high school years spent at Bonnie Doon with fondness and pleasant memories, and will forever cherish this record of their senior year.

s a f
t f

ADMINISTRATION

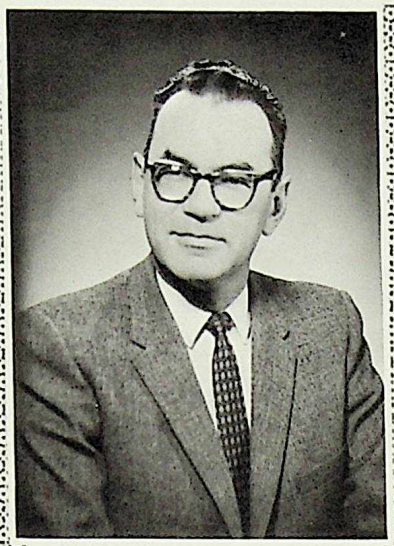

Mr. H.G. Ward, B.A., B.Ed.
Principal

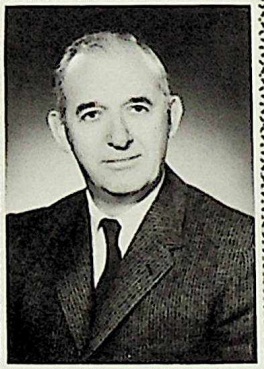

Mr. R.V. Clarke, B.Sc., M.A.
First Assistant Principal

Miss L.J. Scott, B.Sc.
Dean of Girls

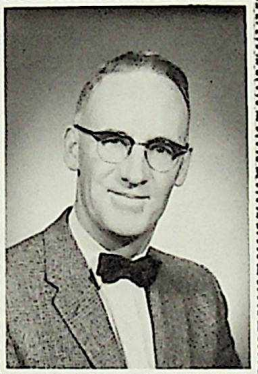

Mr. J.M. Craig, B.Ed., M.Ed.
Second Assistant Principal

YEARBOOK MESSAGE

When this Yearbook is placed in your hands, you will be finishing another school year. To some it may be just another year; but to those who are graduating it is a special year. No other can be just like it. It marks a transition to a wider field of activity -- to higher learning or to a career in the world of business.

We have enjoyed our associations with the class of 1962. In leaving you will take some of Bonnie Doon with you; and as you face life in less sheltered surroundings, may it be with knowledge, high ideals, courage and confidence gained at Bonnie Doon.

You may be sure that the best wishes of the administration and staff for a long, happy and successful life go with you.

H.G. Ward

Mr. P. Anders, B.Ed., B.Sc.

Mr. W.R. Andrews, B.A., B.D., B.Ed.

Dr. W.S. Bailey, B.Ed., M.Ed., Ed.D.

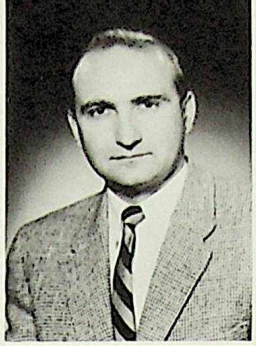

Mrs. M.S. Biro, B.Ed.

Mrs. M. Blackett, B.Sc.

Mrs. K.M. Boyce

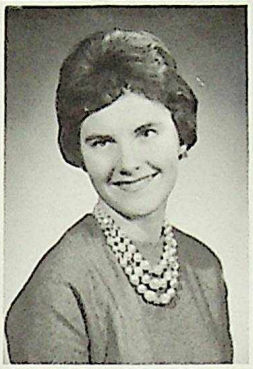

Mr. J.D. Bright
B.Sc.

Mrs. C. Brooks
B.Ed.

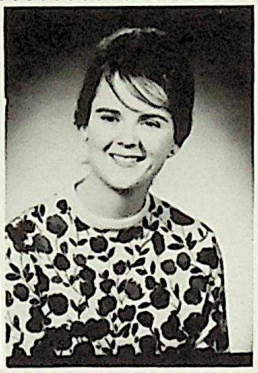

Miss M.K. Bryans
B.A.

Miss I.E. Buckles
B.Ed., M.Ed.

Mr. D. Cahoon
B.Sc., M.Sc.

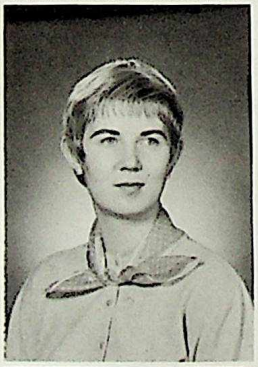

Miss F.V. Capp, B.A., B.Ed.

Mr. R.K. Conquest, B.Ed.

Mrs. O.L. Crocker, B.Ed.

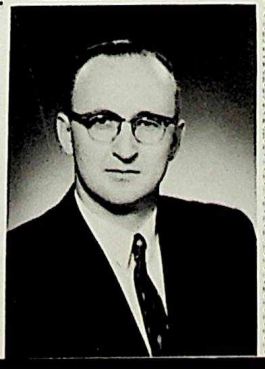

Mrs. E.E. Cuts, B.Sc.

Mr. A.K. Dean, B.A., B.Ed.

Mr. K.M. Dougan, B.A., B.Ed.

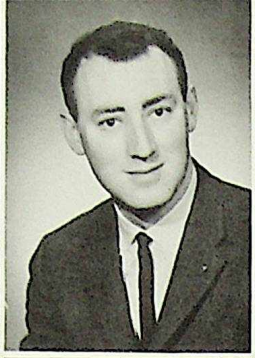
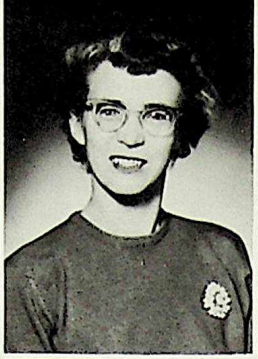

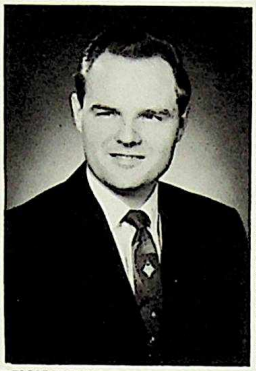

Mr. J.W. French, B.A., B.Ed.

Mr. F.L. Gainer, B.Sc., B.Ed.

Mrs. M.L. Glasier, B.A., B.Ed.

Miss L.J. Hannochko, B.A., B.Ed.

Mrs. E.M. Harper, B.A.

Mr. G.C. Hartson, B.Ed.

Mrs. E. Hirabayashi
B.A.

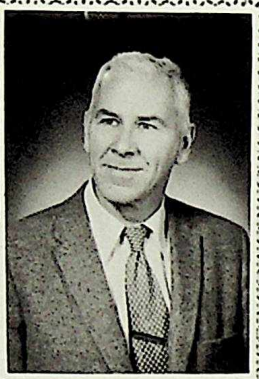

Mr. J.E. Holditch
B.Sc., M.Sc.

Miss C. Harasym
B.A.

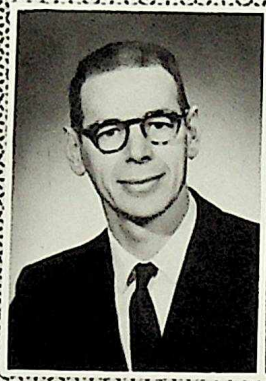

Mr. J.E. Jenks
B.A., M.A.

Mr. E. Kortes
B.A., B.Ed.

Miss N.B. Kreutz, B.A., B.Ed.

Mr. E.B. Lindberg, B.Ed., M.Ed.

Mr. F.C. Loehde, B. Sc.

Mrs. P.M. MacDonald, B.Ed.

Mr. J.G. MacLean, B.Ed.

Mr. E.E. McFall, B.Sc.

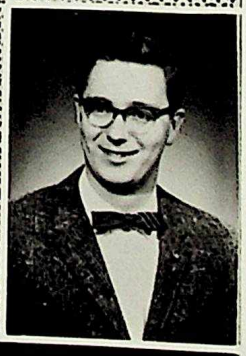

Mr. T.R. McKague, B.A.

Mrs. J.S. McLean

Mr. W.D. McLean, B.Ed., M.Sc.

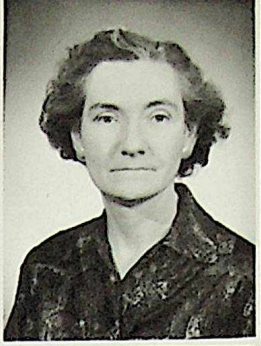

Mrs. M.J. McNaught, B.Ed.

Mr. H.E. Marcellus, B.Sc., B.Ed.

Mr. E. Meyer, B.A., B.Ed.

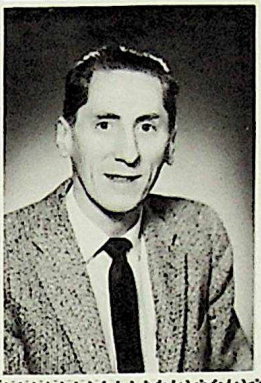

Mr. Q. Mix
B.A., B.Ed.

Miss M. Molloy
B.A., B.Ed.

Mr. J. Morrison
B.A., B.Ed.

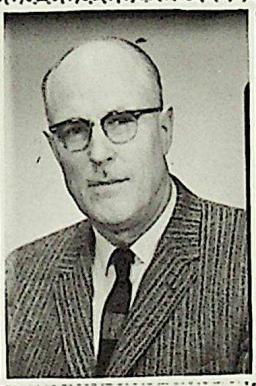

Mr. J.W. Moseley
B.Sc., B.Ed.

Mrs. A.K. Neufeld
B.Ed.

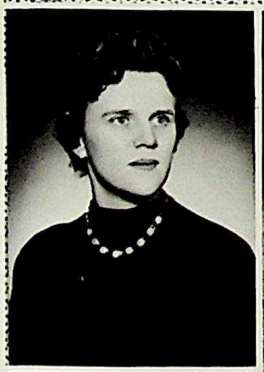

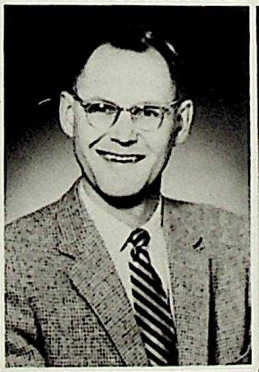

Miss M.W. Niblock, B.Ed.

Mr. R.H. Ohrn, B.Ed., B.Sc.

Mrs. A.E. Polley, B.Ed.

Mr. R.E. Randall, B.Ed.

Mr. W.R. Riley, B. Comm.

Mrs. M.D. Riske, B.Ed.

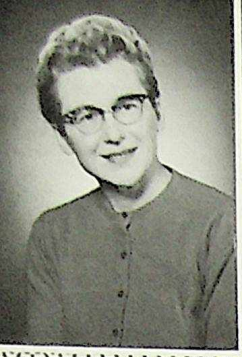
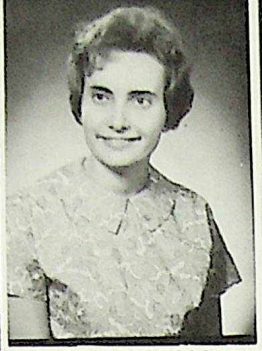

Miss I.G. Semans B.A., M.A., B.Ed.

Miss D.L. Shymko, B.A.

Mr. J.E. Simpson, B.Sc., B.Ed.

Mr. M.B. Skapa, B.A., B.Ed.

Mr. H.M. Smith, B.Ed., M.Ed., B.A.

Mr. A.O. Stinner, B.Sc.

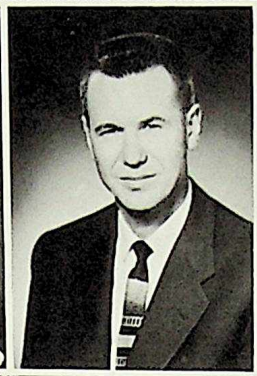

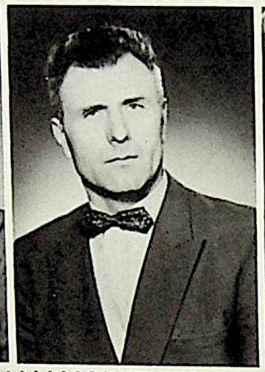
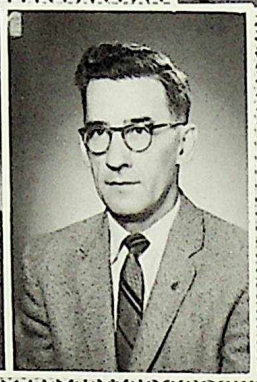

Mrs. M.J. Thompson, B.A.

Mr. M.G. Toma, B.A., B.Ed.

Mr. C. Tymchuk, B.Ed.

Mrs. L.G. Wigmore, B.A.

Mr. K.R. Williamson, B.Ed.

SECRETARIAL STAFF

CARETAKING

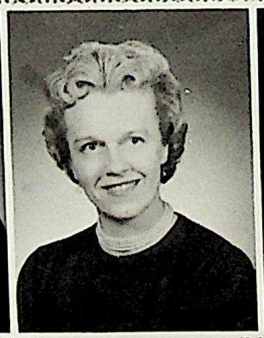

Mrs. H. Attwood

Mrs. S. Sloane

Mrs. M. Cavill

Mrs. H. Keith

Mr. H. Kirkwood

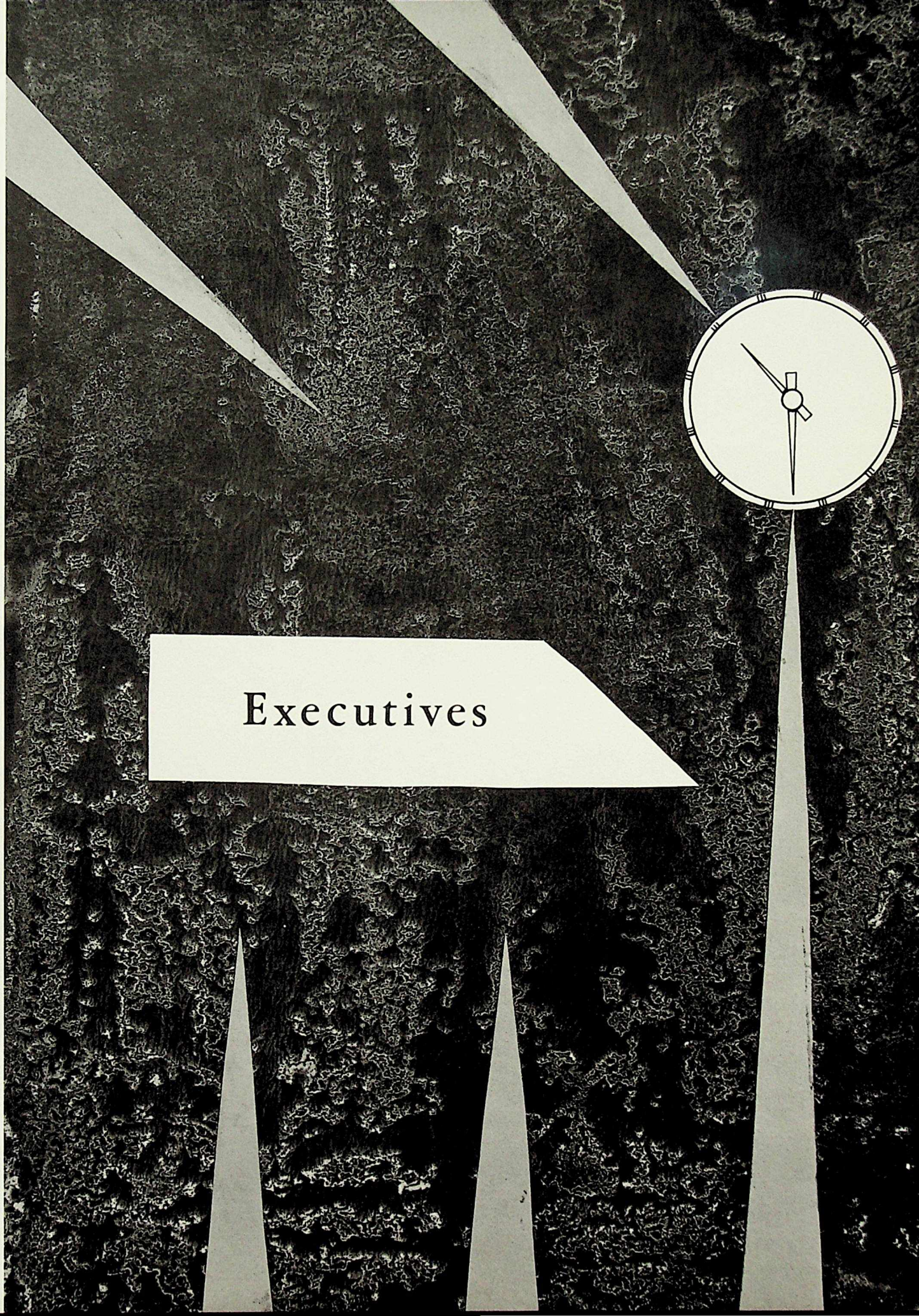
Executives

Yearbook Executive

Miss Molloy

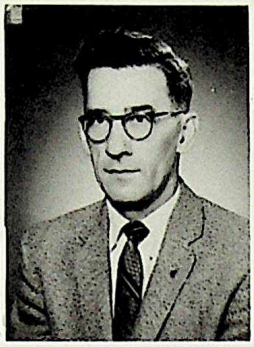
Mr. Tymchuk

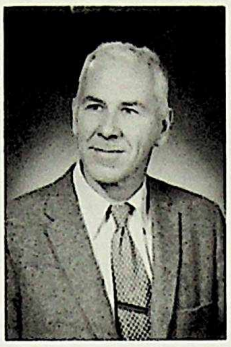
Mr. Holditch

Staff Advisors

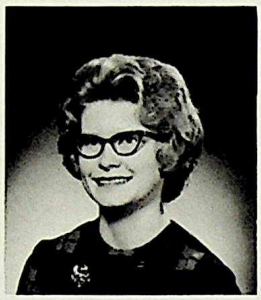
Karen Ashton
Assistant Editor

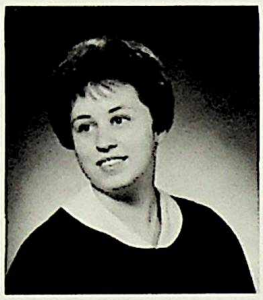
Vickie Heath
Secretary

Judy Wakaruk
Treasurer

Jo Cross
Sales Circulation

Marilyn Vergette
Social Editor

Christine Harvie
Literary Editor

Sylvia Low
Personal Editor

Doug Bovee
Art Editor

Joan Mow
Girls' Sports
Editor

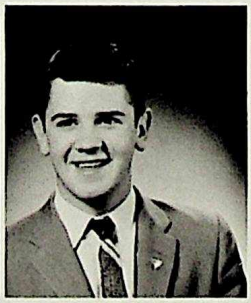
Jim Johnston
Boys' Sports
Editor

Dan Gordon
Photography
Editor

Linda Bridgewater
Editor

Editorial

"For the structure that we raise
Time is with materials filled
Our todays and yesterdays
Are the blocks with which we build."

From "The Builders"

by: Henry Wadsworth Longfellow

When I think of this fourth Bonnie Doon annual, the meaning of these words by Longfellow becomes increasingly clear. This book is a record of yesterday and today. It is a record of the achievements we have made in the last ten months.

Our school has now been open four years. With the end of June, close to one thousand students will have been graduates of Bonnie Doon. Many of these young people are working in the community while others are continuing their education. Whatever they are doing they hold the key to the future.

Holding this key is an important responsibility. Realizing the responsibility is only a step in the right direction. The next step comes in striving to do our best. Progress can be brought about only if both the small and the great are willing to contribute to the world by sacrifices great and small in our daily lives.

Most of us have accumulated only a few blocks with which to build. Our experience is limited and often we are confused by the vastness of the future ahead of us. The task is not, however, as difficult as it might seem. Adults all around us are more than willing to share their experience with us that we might obtain the necessary foothold. The past is there to use, but only we can build the future.

The work of many people has made possible this record of the past year. My thanks go to my assistant editor, the department editors, Mr. Tymchuk, Miss Molloy and Mr. Holditch. We have enjoyed working on this book and we hope that you will enjoy reading it.

To the students, staff, and especially the graduates to whom this book is dedicated, I wish the best: Optimum Cuique.

President's Message

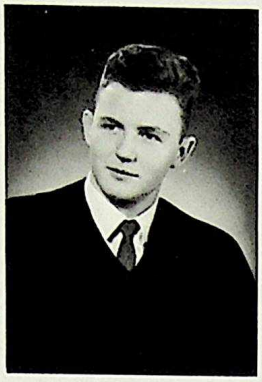

Ron Finch
President

The 1961-62 Students' Union of Bonnie Doon has brought much pleasure to many people, especially to me. I thoroughly enjoyed my duties as president, and I am equally pleased that the Room Representatives were able to bear with me in the numerous motions, re-motions, mis-motions, and emotions that were raised during the process of our meetings.

I am happy to say that the Council Executive -- Treasurer, Secretary, Vice-President, and President -- were able to survive the somewhat hectic Frosh Welcome Week with no casualties. With the gracious help of Miss Niblock and her committee, we were able to line up an enjoyable program designed to confuse the Frosh. We were, throughout the year, able to introduce some recommendations that may help next year's executive.

Many do not realize that the Room Representatives are the 'Joe-boys' of the Students' Council. Not only do they have to handle ticket sales and complaints, but they must attend our meetings which can be less than exciting at times. This year we decided to have one meeting in more pleasant surroundings than our usual Room 215. We met at a restaurant, listened to an excellent address by Mr. Ward, proceeded with business, and generally enjoyed ourselves.

Bonnie Doon's Students' Union could not function if it were not for the unfailing help and good counsel of the teacher-advisors of not only the council but also of the various Boards and Clubs in our school. Many thanks go to the members of all the extracurricular organizations; much credit is due to them for this excellent year in our school lives.

My best wishes are extended to the grads who will not have the pleasure of attending Bonnie Doon again, to all the present grade ten and eleven students whom we have had the pleasure of serving this year, and especially to next year's Students' Union Executive, whomever they may be.

Ron Finch

Mr. R.V. Clarke, Mr. H.M. Smith,
Staff Advisors.

Students' Union Executive

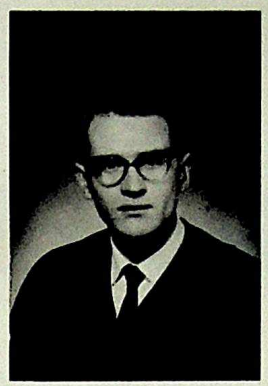

Mark Paetkau
Vice-President

VICE-PRESIDENT'S MESSAGE

The 1961-'62 school term is approaching its termination at Bonnie Doon. To the seniors it marks the end of a phase of life; to sophomores and juniors it marks a continuation and a beginning of high school life at its best. To all concerned it marks the completion of a very successful year.

Each passing year at our relatively new school seems to highlight additional noteworthy achievements and this last term is no exception. School spirit, school life and school loyalties at Bonnie Doon have reached a new high. New clubs have appeared and old traditions have been completely carried out. This very publication is a good example of the latter, as is the year play "As You Like It", truly a superb dramatic production. Social activities have been well planned and greatly enjoyed. It has been a memorable year.

I have sincerely enjoyed serving as the Vice-President of Bonnie Doon's Students' Union. The many associations I have had the opportunity to form will not soon be forgotten. The years I have spent at Bonnie Doon have been interesting, enjoyable and unforgettable.

Mark Paetkau

Elaine Klipper
Secretary

Joy Martin
Treasurer

Judy Brownie
Assemblies

Sylvia Low
Publications

Sheila Evans
Clubs

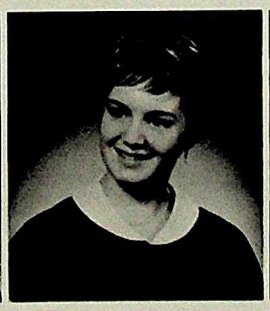

Sue Braun
Athletics

Rick Milner
Athletics

Room Representatives

FIRST ROW: Linda Kilburn, Teresa Degraaf, Camille LeRiche, Diane Leitch, Rae Ellison, Sherry Davis, Cynthia Anaka.
SECOND ROW: Bev Johnston, Libby Homburg, Terry Hooper, Sandra Marshall, Pauline Hosty, Lindsay Anderson, Fay Scholes, Barb Harris.
THIRD ROW: Marilyn Vergette, Wendee Phair, Art Caston, Neil Grey, Bob Holt, Randy Spenser, Gary Wilson, Myrla Pickering.

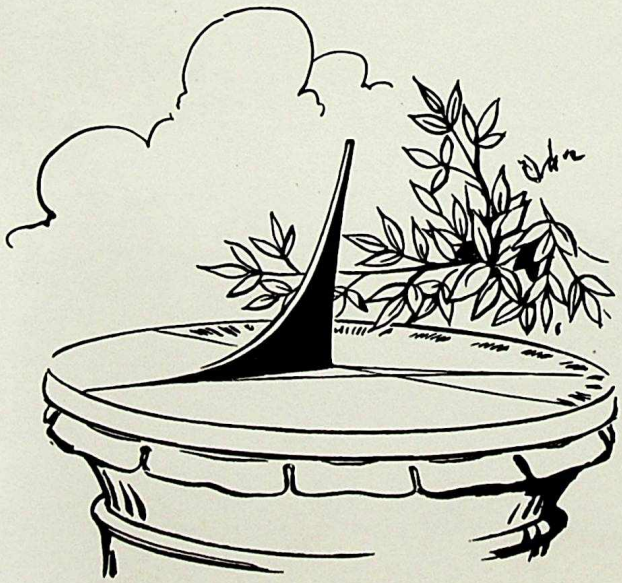

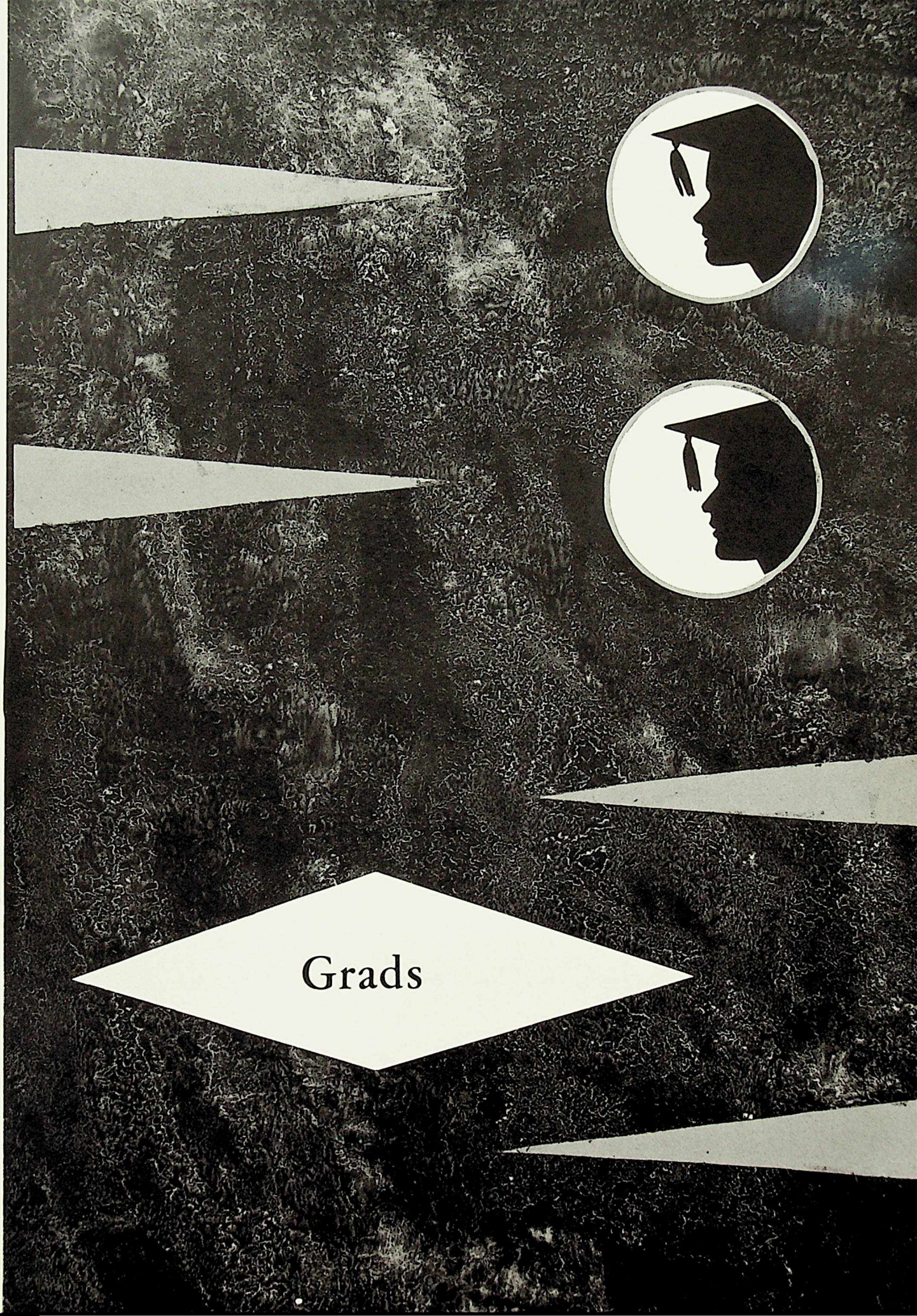
Grads

GRAD. CLASS REPRESENTATIVES

Sharon Richards
Sue Stewart
Judy Clark
Ken Mickelberry
Wes Downey
Mike Pott
Louise Sollie
Wayne Day

Mrs. Harper

Mrs. Glasier

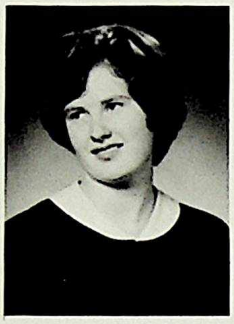

Pat McCalla
Historian

CLASS HISTORY

Each of us has a history of the years in high school which is as personal as a toothbrush. There are particular incidents that stand out in each of our minds. There, are, however, those things common to us all that will be remembered.

Athletically Bonnie Doon has succeeded. Her football and basketball teams have competed well. Other teams include track and field, volleyball, badminton, and the houseleague sports.

Bonnie Doon is also drama-minded. Two years ago saw the production of "Arsenic and Old Lace". Last year it was "My Three Angels", although most of us know the three stars in real life are really quite far from angels! That same year brought the first operetta to our stage. Those concerned with "As You Like It" this year will probably never forget the night the lights went out on the Shakespearian stage. Our lits have been of top quality. In our midst we have had magicians, baton-twirlers, singers, dancers, and every other imaginable form of entertainer.

Anyone who has been caught in an embarrassing moment on film by our several camera-snapping friends will know only too well we have a Yearbook called "Tam O'Shanter". This worthy publication has set a high standard of quality and it surpasses its record each year.

Doon's Doins was a good newspaper, but as times change so did our school paper. The "Forum" came off the press for the first time last fall, revealing its good and original content.

Bonnie Doon has become influential in the interschool circle. The President of our Students' Council this year was the President of the Council of Presidents and Vice-Presidents in Edmonton. This past February our school was host to the first city-wide Club's Conference. Bonnie Doon was instrumental in making it a success.

The Clubs in the school have kept the students busy and entertained. To mention all these would be difficult, but the members of the various groups realize the importance of this aspect of our school.

Let us not forget the achievements made in the academic field. That our principle purpose in attending school has been fulfilled is verified by the list of academic and merit awards. Our capable staff must be credited with much of this success. Our teachers have had patience and understanding, and thus results have been commendable.

Perhaps most notable to our graduating class is the rise of school spirit. This essential quality of school life has built to a climax in our final year. The Booster Club can take much credit for this. Many a person has gone hoarse cheering at a game. Many a brag has been made about the superior school -- Bonnie Doon. But most rewarding is the wholehearted enthusiasm and support given to every school endeavour - whatever it be.

At this time, our school spirit means the most. We are leaving, but a feeling of loyalty and allegiance will go with us, and wherever we may go, we will be proud to say, 'I was a Bonnie Doonite".

Robin Carson
President

Judy Johnston
Secretary

Ralph Garrett
Treasurer

GRAD. CLASS REPRESENTATIVES

Mark Paetkau
Pat McCalla
Tony Vander Voet
Paul Gardner
Doreen Druar
Jon Hancock
Sharon Blackwell
Sandra Zack

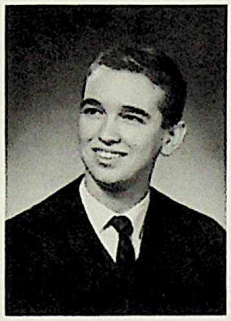

Tony Vander Voet
Valedictorian

VALEDICTORY

Today, we stand upon the threshold of the future.

Today, we stand at the apex of our dreams.

Today, we graduate. Graduation has two meanings to the graduate: a longing look at the past and a curious peek into the future.

Graduation means good-bye; good-bye to twelve wonderful years of happiness and sorrow, smiles and tears, hopes and heartbreaks. Twelve years ago we were brought to the road of knowledge. The road was golden and smooth; and we tripped merrily along it, caring little about the wealth of knowledge which lay ahead. It has been a long way on that road from our first day at school, our first taste of learning, to this, our graduation day; but we must express our thanks to those who laboured to bring us here, our parents and our teachers.

Our parents have always been a guide to us. They kept us from becoming disgusted with our small burdens that we bore day by day; they encouraged us to stay upon the road of learning when the path became troublesome and wearisome. Throughout these important years they were always there to comfort and solace us. For their patience, understanding and love we thank them.

The perseverance and dedication of our teachers has enabled us to be here today. Through the years they have guided and directed us into many varied fields of learning, sharing with us their ever-increasing knowledge. These men and women have dedicated themselves to teach us and others like us. They have given us their love, dedication, and time; for this we are truly grateful and we thank them.

Today we leave these things of the past twelve years in the past, and look toward the future. As the future fast approaches, we must stabilize our goals and set them high. Our challenge is to reach them. The process of learning does not end here but goes on forever. When we leave this school we enter a challenging world, a world of the space race and of increased international tension. This is a world we must live in; this is a challenge we must face and conquer. We must go out and seek the knowledge of this world. Alfred Lord Tennyson once said: "Follow knowledge like a sinking star, beyond the utmost bound of human thought". Here is our challenge; let us go out and face it. The way is hard and the road in front of us is filled with pitfalls and ruts; but we must go on to attain our highest goals, hopes and aspirations. We must go on to seek knowledge "beyond the utmost bound of human thought."

RITA ADAMIC
Ambition: University.

PAT AJAS
Ambition: Stewardess on Trans-World.
Activities: Music, Riding.

TIM ALDRIDGE
Ambition: Pharmacist or Electronics.
Activities: Part-time job, sports.

CATHERINE ALLAN
Ambition: Home Economics teacher.
Activities: Drama Club (Social Convenor), Booster Club.

CAROL ALTON
Ambition: Receptionist.

LADDIE ANAKA
Ambition: Engineer.

JOHN ANGUS
Ambition: Dentist.
Activities: Basketball

DALE ARMSTRONG
Ambition: Bachelor of Education Degree.
Activities: Curling.

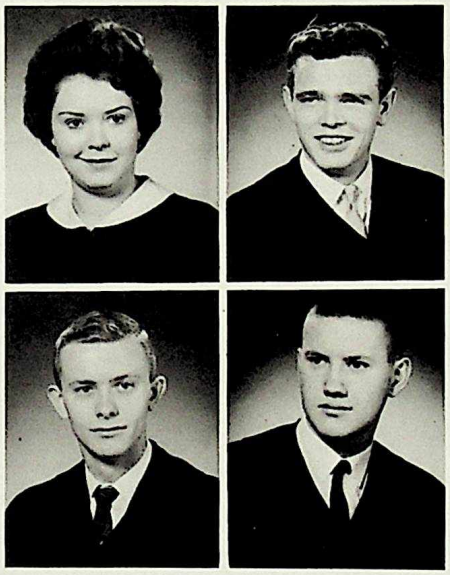

PATRICIA ARYCHUK
Ambition: Law Stenographer.

EVELYN BAILLIE
Ambition: Medical Receptionist.
Activities: Modeling Club, Bowling.

CATHIE BAIN
Ambition: Teaching

RON BALDWIN
Ambition: Engineering,
Activities: Basketball, Hockey, Curling.

SANDRA BALLINGER
Ambition: Nurse.

KAREN BARBER
Ambition: Dancer.
Activities: Musical.
Past Laurels: Miss Eskimo Candidate 1961.

GALE BARNES
Ambition: U. of A.

SHERRY LYNN BARTLETT
Ambition: Social Worker.
Activities: Bowling Club.

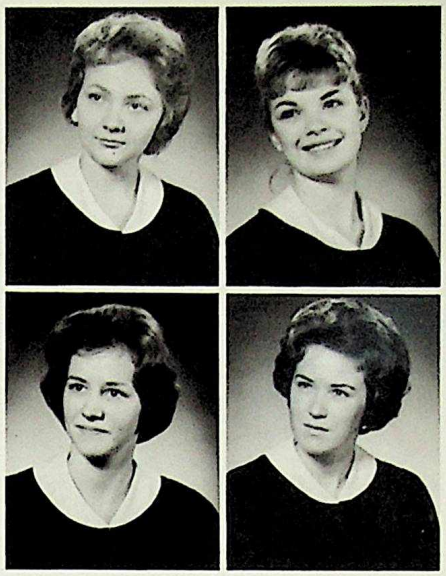

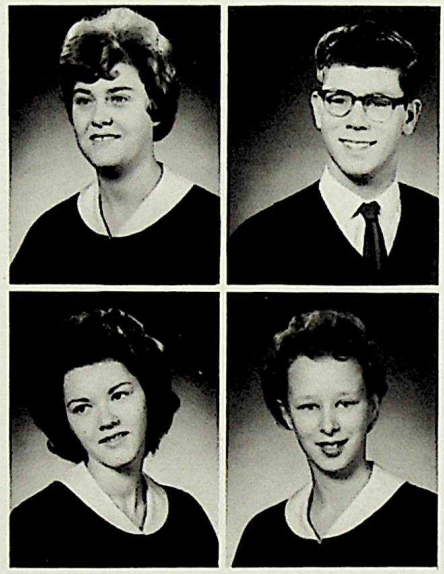

CHERYL BAULK
Ambition: Teacher.

BILL BEAR
Ambition: Engineer.
Activities: Hockey League.
Past Laurels: Honors Grade 10, Merit Grade 11.

ARLEEN BEAUDRY
Ambition: Secretary.

BONNIE BEECROFT
Ambition: Nurses' Aid.
Activities: Track and Field.

ANITA BELL
Ambition: Secretary.
Activities: Dance Club.

BILLIE RAE BELL
Ambition: Nurse.
Activities: Dance Club.

RUTH BERRY
Ambition: To teach boys' Physical Education.
Activities: Checker Club.
Past Laurels: Merit Award Grade 11.

MARILYN BINDON
Ambition: Air Stewardess, to travel around the world.

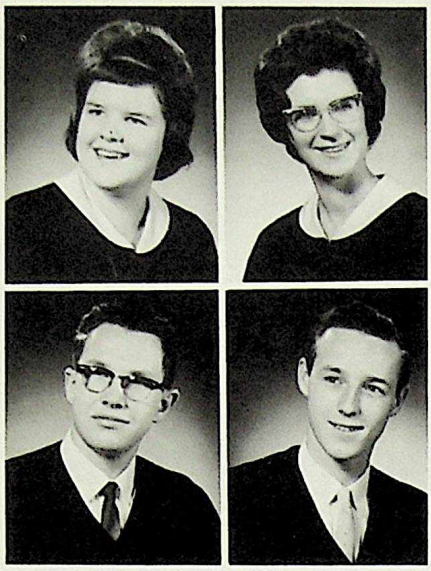

NORMA BLACK
Ambition: Legal Stenographer.
School Activities: Booster Club.

SHERRY BLACKWELL
Ambition: To reach U of A before retirement age.
School Activities: Grad. Class Council, Bowling League, Hi-Y.

DONALD BLAKE
Ambition: Electrical Engineer.
School Activities: Curling.
Past Laurels: Kerby Scholarship (Gr. 9), Highest marks gr. 10, 11 - Blairmore.

LEONARD BLOWER

EUGENE BODNAR
Ambition: Lawyer or Laboratory Technician.
School Activities: Football, Basketball, Fastball.

DARLENE BOISJOLI
Ambition: Commercial Art.

RICHARD BOLSTLER
Ambition: Engineer.
School Activities: Badminton Club.
Past Laurels: Merit Award Gr. 10, Academic Gr. 11.

SHEILA BOURNE
Ambition: Nursing.

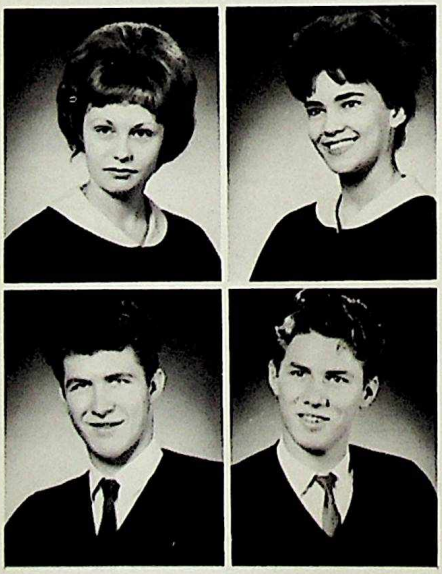

DIANE BOWEN
Ambition: To be healthy, wealthy, and wise.

ENID BOYER
Ambition: University - major in Chemistry.
School Activities: French Club.

JIM BRAAKSMA
Ambition: Mathematics Teacher.

SID BRAAKSMA

SUE BRAUN
Ambition: Education, U of A.
Activities: Girls' Representative on Athletics Board, Room Representative, Awards Board.
Past Laurels: Room Representative Grades 10 & 11, Athletic Award.

ERNST BRENNER
Ambition: Draftsman.
Activities: Football, Volleyball.

JANICE BRIDGE
Ambition: Career in foreign languages.
Activities: Booster Club.

LINDA BRIDGEWATER
Ambition: Pharmacy, U. of A.
Activities: Yearbook Editor.
Past Laurels: Honors Grades 10 & 11, Grade 9 Piano.

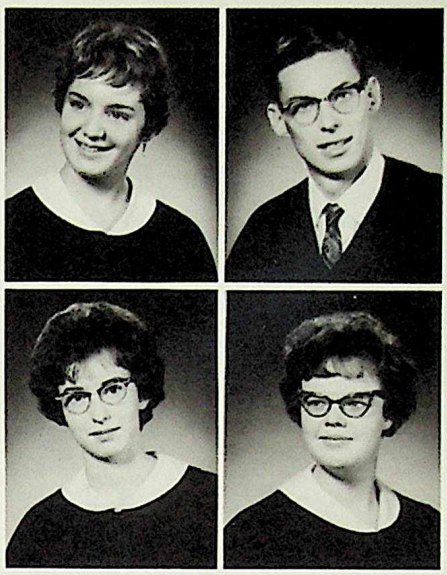

IRENE BRISCOE
Ambition: Laboratory Technician.
Activities: Dance Club.

JUDY LYNNE BROWNIE

ESTHER BRUSHETT
Ambition: Recreation director.
Activities: Young Peoples, Bowling.

GARRY BRUST
Ambition: Medicine, U. of A.
Activities: Tennis, Orchestra.

MARILYN BUNBURY
Ambition: U. of A.

RICHARD BURNDRED
Ambition: Work.

MARLEEN BURNETT
Ambition: Airline Stewardess.
Activities: Glee Club, Booster Club.

RONALD BURZMINSKI
Ambition: Lawyer.
Activities: Hockey, Booster Club.

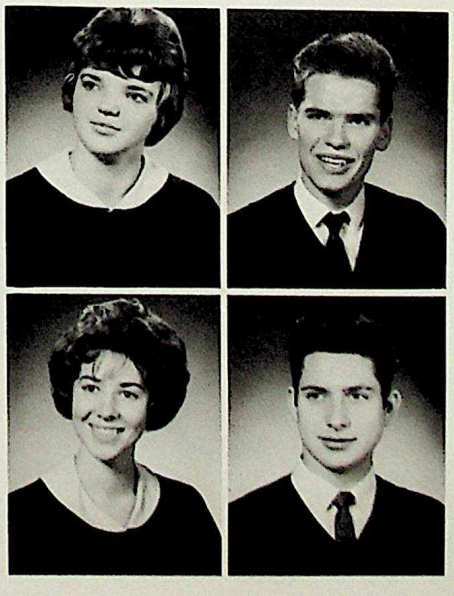

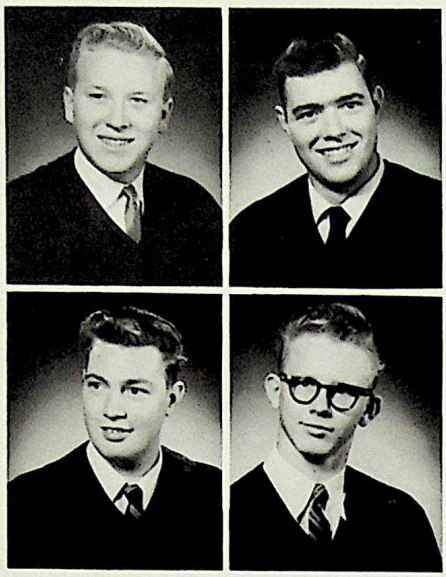

DON BUSHE
Ambition: U. of A.
Activities: Curling Club.

JERRY CALDER
Ambition: To complete my Matriculation program.
Activities: Senior Football.

ROBERT CALDER
Ambition: Electrical Engineering.
Activities: Amateur Radio Operator.

BRUCE CAMBELL
Ambition: Sociology at a U.S. University.

ADRIENNE CARR
Ambition: B.A.
Activities: Drama Club, Modelling Club, Year Play, Booster Club, One-Acts, Hi-Y, Eski-Pets.

ROBIN CARSON
Ambition: Honors Mathematics at U. of A.
Activities: Year Play, Public Speaking Club.
Laurels: Academic Awards Gr. X & XI, Cultural Award, Banff Scholarship.

LLOYD CARTLEDGE
Ambition: Accountant.
Activities: Aquarium Club.

ALAN CARVER
Ambition: Teacher.

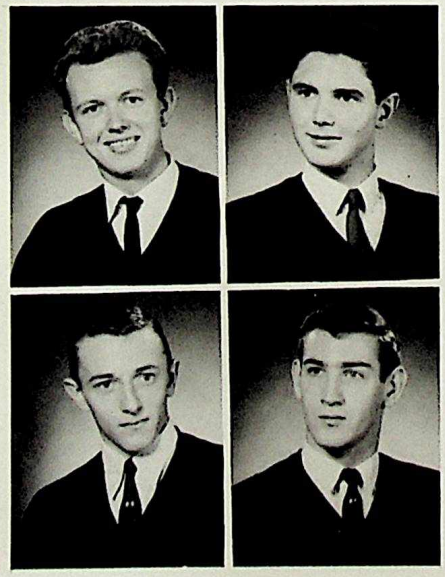

BRIAN CAWFIELD
Ambition: Lawyer or Politician.
Activities: Vice-President of I.S.C.F.

ART CASTON
Ambition: Engineer.
Activities: Finance Board, Drama Club, Senior Basketball, Badminton Club.
Laurels: Academic Awards Gr. X & XI.

RICHARD CHAMNEY
Ambition: Commercial Artist.
Activities: Swimming.

RONALD CHERWATY
Ambition: Crime Detective.

SANDRA CHEYNE
Ambition: Stenographer (Law).

CAROL CHRISTIE
Ambition: Secretary.

DONNA CLAPPERTON
Ambition: Medicine.

JUDY CLARK
Ambition: Nursing
Activities: Curling.

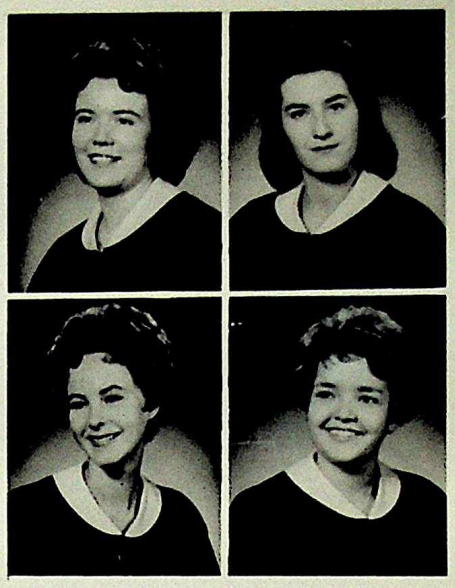

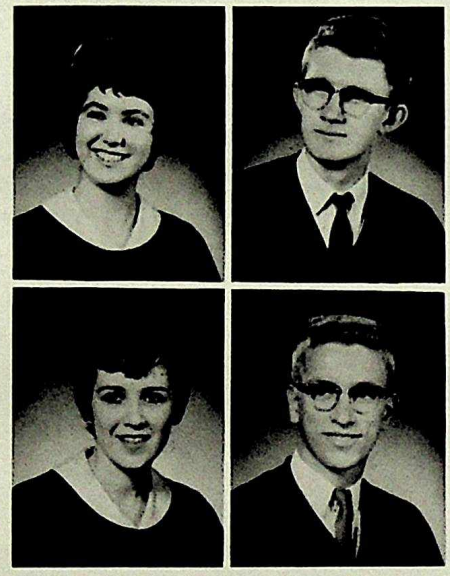

MAUREEN COOK
Ambition: Social Work.
Activities: Room Representative, Dance Club.
Past Laurels: Grade 10 Merit Award.

ROBERT COOK
Ambition: To stay alive.
Activities: Chess.

ELAINE CORNWELL

DAVID COX
Ambition: Civil Engineer.

LOUISE CRAIG
Ambition: University.
Activities: Volleyball.

LEONARD DANYLUK
Ambition: Naval Career, Officer Training.

BARRY DARROCH
Ambition: Aeronautical Engineer.

ELIZABETH DAVIES
Ambition: University.
Activities: Hi-Y President.

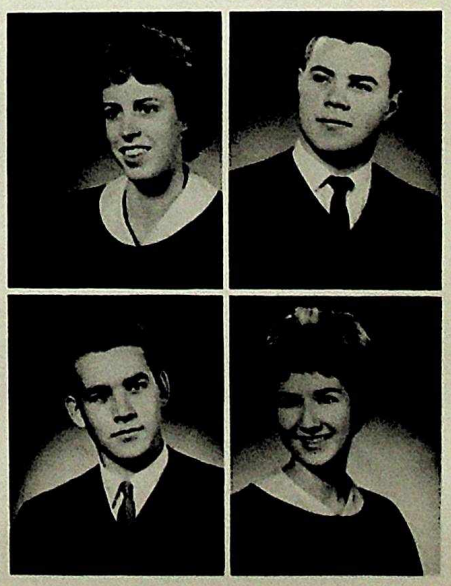

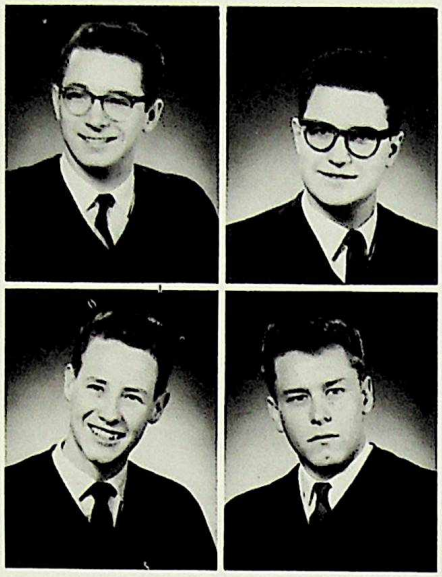

LEIGH DAVIES
Ambition: To get out of High School with good marks.

WAYNE DAY
Ambition: Engineer.
Past Laurels: Academic Award Gr. 10, Merit Gr. 11.

BILL DEAN
Ambition: Chartered Accountant.
Activities: Dance Club.
Past Laurels: NOMA certificate.

RON DEINES
Ambition: Engineer.

RONNIE DEMERS
Ambition: Bookkeeping or Accounting.

LARRY DEUEL
Ambition: Botonist.

PETER DE VRIES
Activities: Football, Booster Club, Badminton.

DENNIS DICKENS
Ambition: Television producer or director.
Activities: Drama, Art Club, Music.

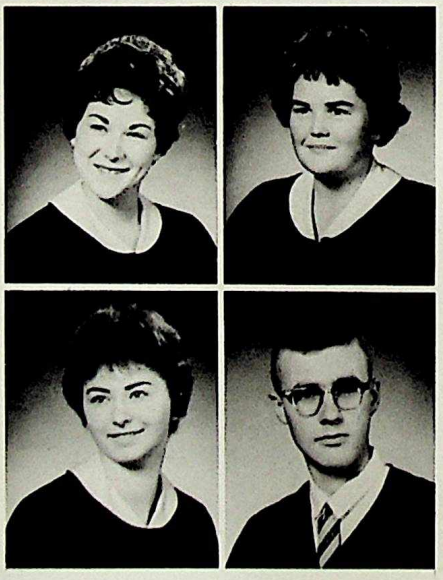

MARLENE DICKENS
Ambition: Ground Stewardess.

BARBARA ANNE DINWOODIE
Activities: Public Speaking Club, Modelling Club.

DIANE DOLINSKY
Ambition: Banking.

ROBERT DONALD
Ambition: Engineer.
Activities: Popular Band.

JOE DOROSH
Ambition: To own a business.

MIKE DORSEY
Ambition: University.
Activities: Art Club, U.N.E.D.A.S.

WES DOWNEY

DOREEN DRUAR
Ambition: Accountant.
Activities: Modelling.

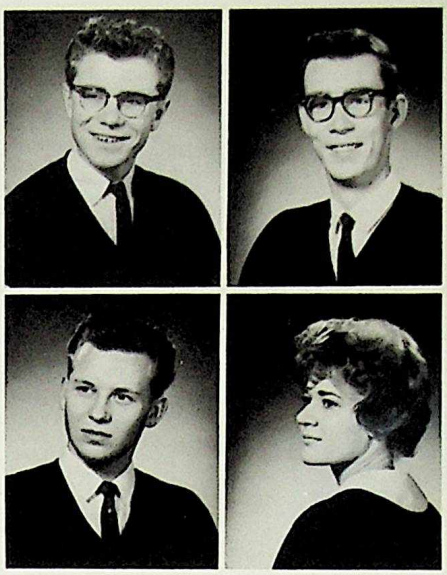

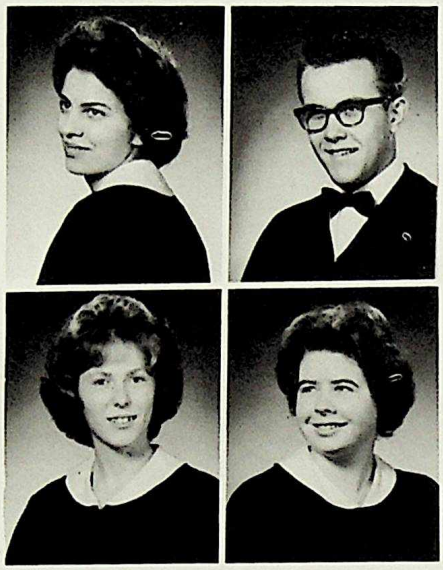

LAURETTA DUBITZ
Ambition: Undecided.
Activities: Basketball.

ALWIN DYRLAND
Ambition: Undecided.

MARJORY EDGAR
Ambition: University.
Past Laurels: Grade 10 Merit Award.

NAIDA EDGAR
Ambition: Librarian.
Activities: Drama Club, Library Club.

SHARON EDWARDS
Ambition: Major in Psychology and French and then teach.

ARMIN EHLERT
Ambition: Engineer.
Activities: Football, Basketball.

RON EKDAHL
Ambition: Draftsman.

BARBARA ELLIGOTT
Ambition: Private Secretary.
Activities: Curling Club, Basketball, Volleyball.

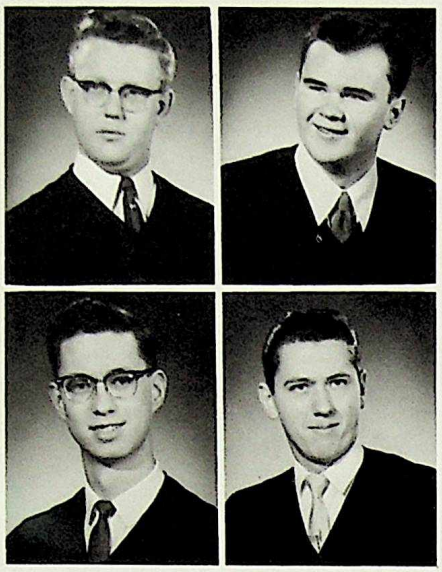

JACK ELLIOTT
Ambition: University.
Activities: Football.

TIM ELLIS
Ambition: University.

DONALD EMBREE

DARRYL ERICKSON
Ambition: Going into retailing field.
Activities: Bowling, Swimming.

ROY ERTMAN
Ambition: To graduate.

NEIL EVANS
Ambition: Social Studies Teacher.
Activities: Drama Club, Public Speaking and Debating Club.
Past Laurels: Honors award Grade 11.

SHEILA EVANS
Ambition: Education at U. of A.
Activities: Drama Club, Badminton Club, Students' Council, Representative to Clubs' Board.
Past Laurels: Honors award Gr. 10 & 11.

WILLIAM EVANS
Ambition: U. of A.
Activities: Senior Football.

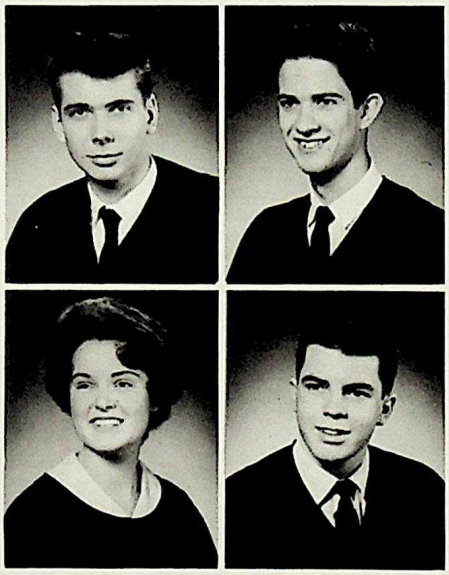

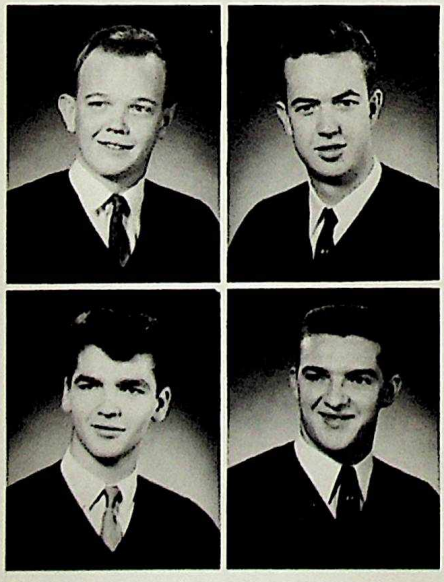

LES FALK
Ambition: Teaching.
Activities: Drama, Newspaper.

GEORGE FARR–JONES
Ambition: Alberta Government Telephones.
Activities: Senior Basketball.
Past Laurels: Minor Athletic Award.

LAWRENCE FEDIUK
Ambition: To graduate.

MYRON FEDIUK

JACK FEKA
Ambition: Radio Announcer.

ALVIN FENSKE

JACK FERRARI
Ambition: U. of A.
Activities: Chess & Checker Club.
Laurels: Academic Awards Grades X, XI, XII.

DIANE FESTER
Ambition: Medical Receptionist.
Activities: Dance Club.

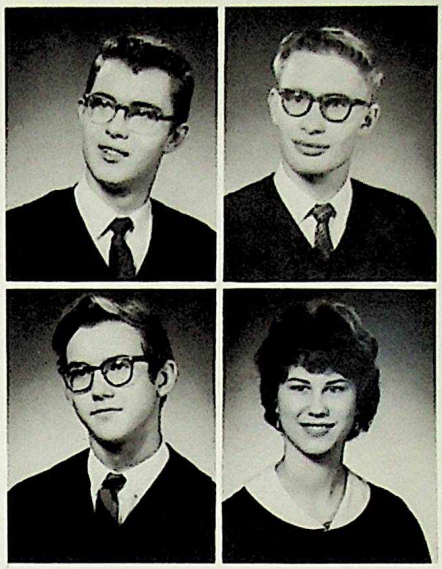

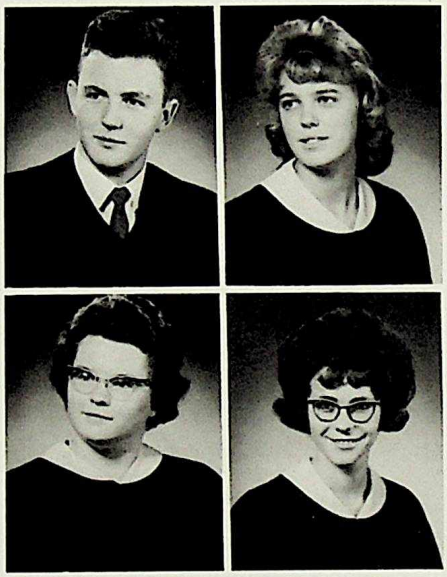

RON FINCH
Ambition: U. of A. (Degree in anything).
Activities: President Students' Union, Interschool Sports.
Laurels: Merit Award, Service Award, Minor and Major Athletic Award.

LESLIE FIRTH
Ambition: Nursing at U. of A.
Activities: Modelling Club.

BONNIE FLETHER
Ambition: Librarian.

VERENA FORSTL
Ambition: Major in modern languages.
Activities: Tennis.

SHARON FRANK
Ambition: Social Worker.
Activities: Hi-C, Swimming, Booster Club.
Laurels: Yearbook Short Story Contest First Prize 1961.

DIANE FULLER
Ambition: Laboratory Technician.
Activities: Curling Club, Hi-C.

JAMES GALLANT
Ambition: Veterinarian.

ROBERT GAME
Ambition: To study Art.

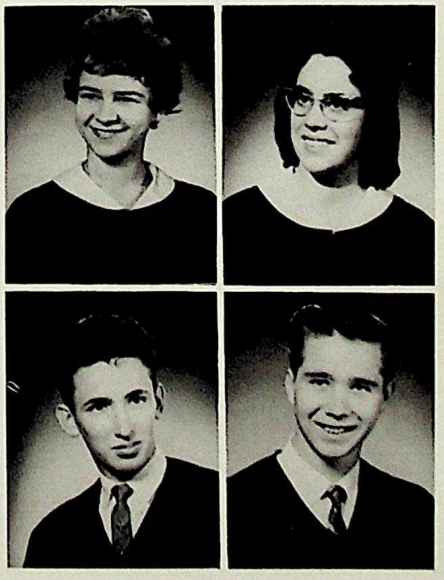

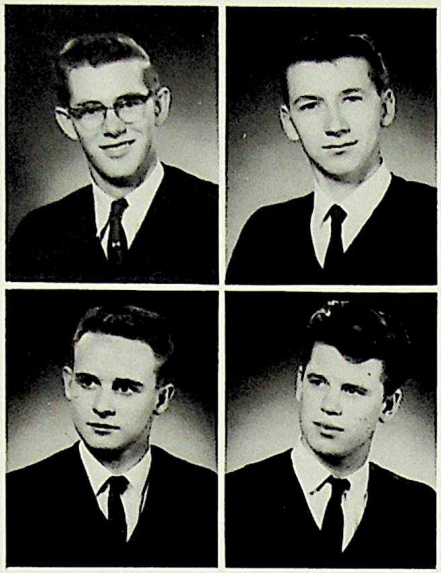

PAUL GARDNER
Ambition: R.O.T.P.
Activities: Badminton.

JEFFREY GARN
Ambition: Navy Engineer.
Activities: Curling, Hockey.
Past Laurels: Merit Awards.

RALPH GARRETT
Ambition: Civil or Electrical Engineer.
Activities: Drama, Science Club, Dance Club, Year Play.

KEITH GELLIBRAND
Ambition: To get $1,000,000, and a convertible.
Activities: Hockey.

KURT GESELL
Ambition: Engineering, U. of A.
Activities: Football, Volleyball.
Past Laurels: Athletic Award.

BILL GIBSON
Ambition: Commerce.

CHARLENE GILBERT
Ambition: Nurse, and travel around the world.
Activities: Swim Club.

ALAN GILCHRIST
Ambition: Bachelor of Science.
Activities: Aquarium Club.

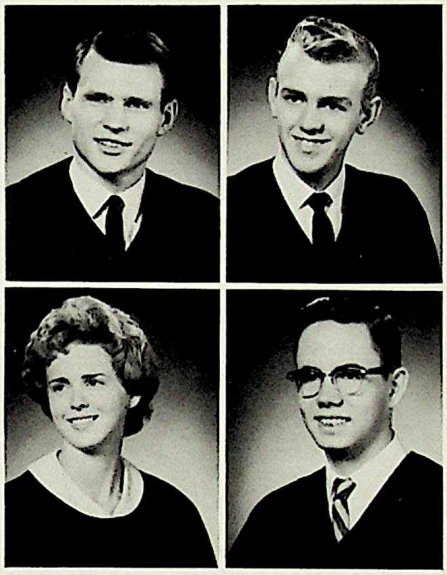

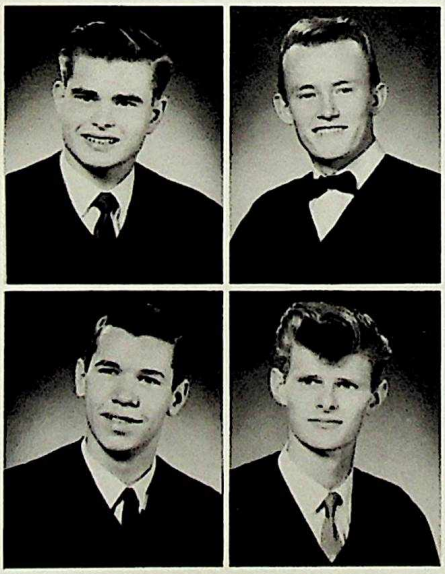

ARNOLD GLASEL
Ambition: University.

GARY GRAHAM
Ambition: To finish High School.
Activities: Senior Football and Volleyball.

ROBERT GRANDISH
Ambition: Electronic Technician.

NEIL GRAY
Ambition: Veterinary Surgeon.
Activities: Basketball, Track.

BILL GRIFFITHS
Ambition: To pass Grade 12.
School Activities: Dance Club.

JACK GROFF
Ambition: Undecided.

PAULINE GRUENWOLD
Ambition: Stewardess.

BERNICE GUBERSKY
Ambition: Stenographer or Secretary.
School Activities: I.S.C.F.

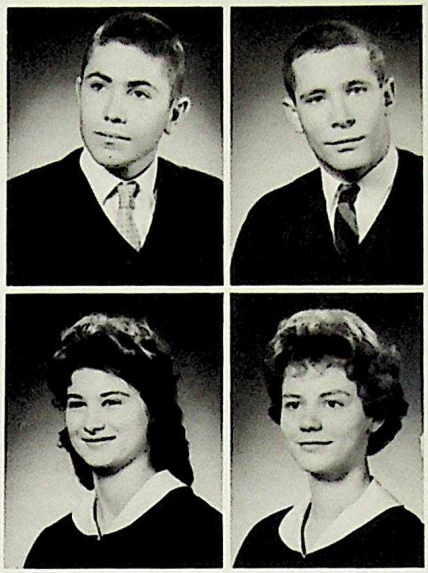

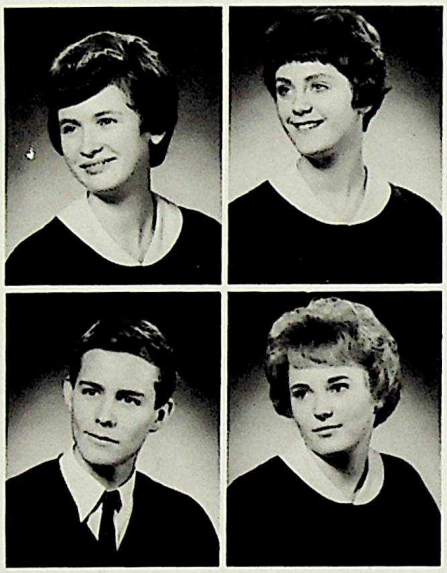

BARBARA HALBERT
Ambition: To work in a bank.
School Activities: Glee Club.

JOAN HANCOCK
Ambition: Law or Master in Drama.
School Activities: Teacher at Dance Club, Drama Year Play, Director of a one act play.
Past Laurels: Drama scholarship to Banff, winner of Halifax essay contest.

CRAIG HARCLER
Ambition: Diplomat.
School Activities: Track Team.
Past Laurels: Travelled extensively in Europe.

PAULINE HARPER
Ambition: To be at Bonnie Doon next year.
School Activities: Booster Club.

NORMA HARRIS
Ambition: University.
Activities: Booster Club, Drama Club, Dancing Club, Room Representative.

KARL HARTIG
Ambition: To make a million before I'm 25.

JILL HARTLEY
Ambition: Accountant.

JOAN HARVEY
Ambition: To be well educated.
Activities: Public Speaking and Debating Club.
Past Laurels: Proficiency Award Grades 9 & 10, Honors Grade 11.

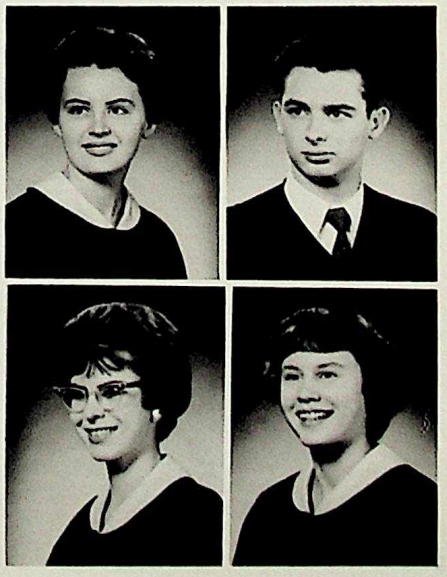

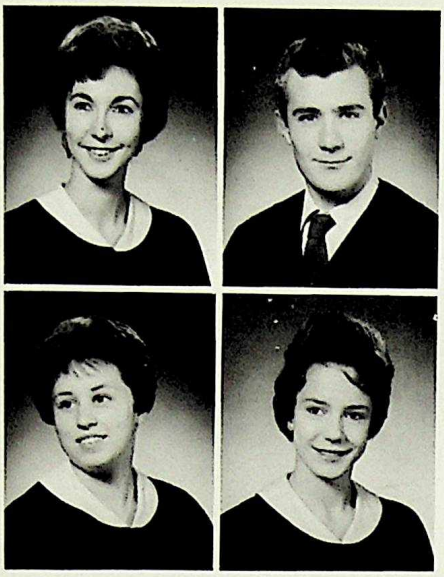

CHRISTINE HARVIE
Ambition: Journalism.
Activities: Yearbook Literary Editor.

ED HAWRELIAK
Ambition: Diesel Mechanic.

VICKIE HEATH
Ambition: Home Economist.
Activities: Booster Club, Yearbook Executive, Modelling.

BETTY–ANN HENDERSON
Ambition: Secretary.
Laurels: Shorthand, Typing, and Spelling Certificates.

DARLENE HENDERSON
Ambition: Model (and to pass Mr. Mix's Social exams).

ELLEN HENDERSON
Ambition: Nursing or Home Economist.

SHARON HEINER
Ambition: To travel.

ADOLF HENSEL

GARY HILLABY
Ambition: Chartered Accountant.

LARRY ROLAND HILLER
Ambition: Physical Education Teacher.

GRACE HILLMAN
Ambition: Comptometer Operator.

JEANNE HOGG
Ambition: B.Sc. in Nursing.
Activities: Booster Club, Modelling Club.

DONALD HOLLANDS
Ambition: Who cares.

ADELINE HOLLOWAYCHUK
Ambition: ???
Activities: House League Representative, Interschool Volleyball, Basketball, Track and Field.
Laurels: Major and Minor Athletic Awards.

ROBERT HOLT
Ambition: To scrape into University.
Activities: Drama Club, Badminton Club.

TERRY HOOPER
Ambition: Secretarial work, or Professional Dancing.
Activities: Modelling Club, Drama Club, Students' Union.
Laurels: Drama prize winner, 1961; International winner Highland Dancing.

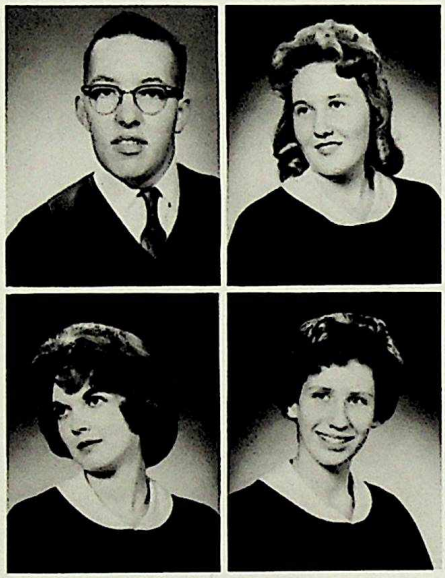

GARY HORNADY

MARY HORNIGOLD
Ambition: Social Welfare Worker.
Activities: Booster Club.

LYNN HORTON
Ambition: Get my diploma and travel.
Activities: Modelling Club.

PAULINE FREDA HOSTY
Ambition: To pass Mathematics 30, and be a Medical Technologist.
Activities: Representative at large, Glee Club, I.S.C.F., Took part in Operetta, 1961.

DOUGLAS HUBER

DONNA HUGET
Ambition: Air Stewardess and Travel.

ROBERT HUPKA
Ambition: Chartered Accountant.

ROBERT INNES
Ambition: To attend U. of A., and become a Doctor of Medicine.

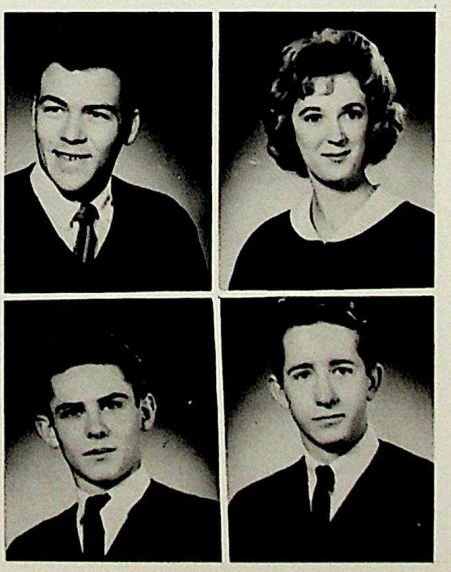

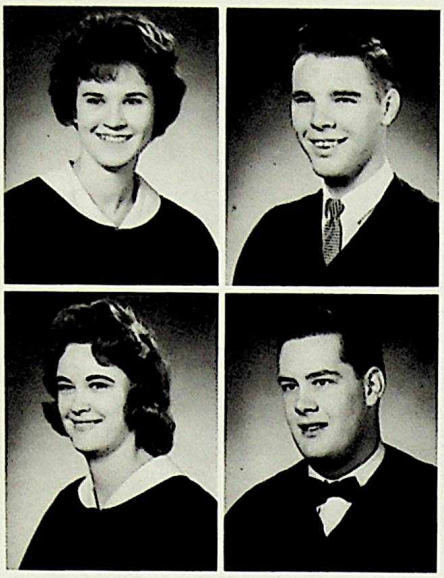

CHARLOTTE IRONMONGER
Ambition: Banking.

DENNIS JACKSON
Ambition: To enter Veterinary College.
Activities: Badminton Club.

DIANE JEFFERIS
Ambition: Nursing.
Activities: Glee Club, Student Council.

NOEL JOHNSON
Ambition: University.
Activities: Bowling.

PHIL JOHNSON
Ambition: Mechanic.

RICHARD JOHNSON
Ambition: Architect.

BRUCE JOHNSON

GARY JOHNSTON
Ambition: Physics at U. of A.
Activities: Chess Club.

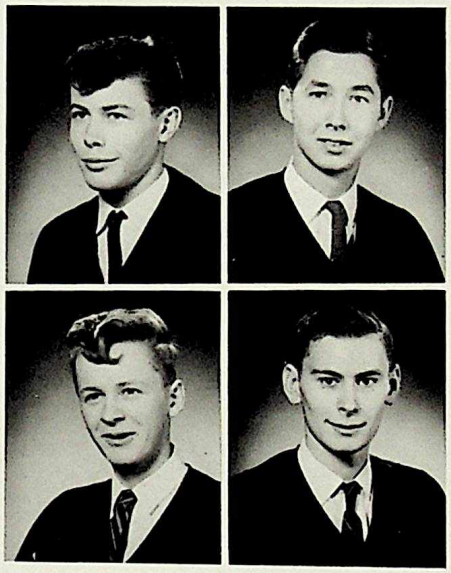

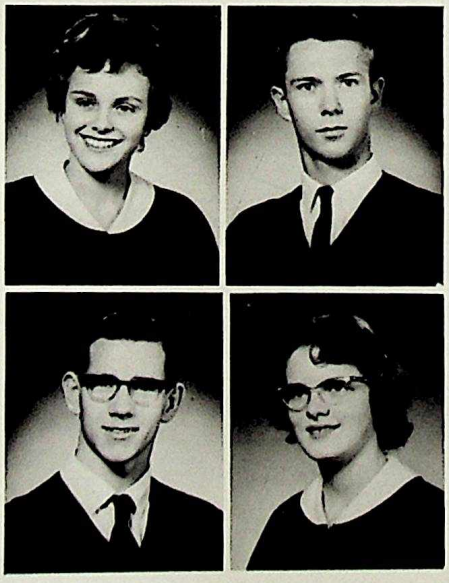

JUDITH JOHNSTON
Ambition: Pharmacy.
Activities: Drama Club.
Past Laurels: Academic Awards Gr. 7 – 11.

VERNON JONES

BARRY KEITH
Ambition: Chartered Accountant.
Activities: Editor of FORUM, Photography Club, Publisher of DOON'S DOIN'S 1959–61.

JOAN KEMP
Ambition: Honours Mathematics.
Past Laurels: Proficiency Awards in Yorkton, Sask.

MARGARET KERYCHUK
Ambition: Office work.
Activities: Vocal Music, I.S.C.F. Club.

BONNIE KIPP
Ambition: Secretary.

BUD KIRIAK

LORETTA KLARENBACH
Ambition: Medical Missionary.
Activities: Glee Club, Booster Club.

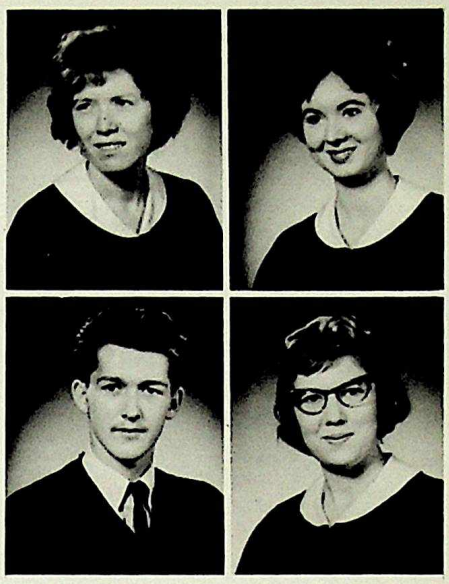

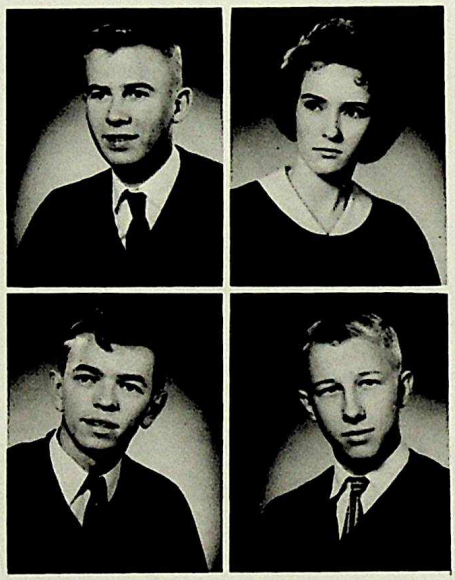

BOB KLEINMEYER
Ambition: Electronic Field.
Activities: Basketball, Volleyball, Curling, Hockey.

ELAINE KLIPPER
Activities: Secretary of Students' Union, Awards Board, Drama Club, Public Speaking and Debating Club.
Past Laurels: Grade 10 and 11 Academic Award, Scholarship to Banff U.N. Seminar.

GORDON KNELLER
Ambition: Diesel Engineer.
Activities: Bowling, cars.

RICHARD KNOWLES
Ambition: University.
Activities: Badminton Club.

HENRY KOZAK
Ambition: Accountant.

LORNA KRAHULEC
Ambition: Teacher.
Activities: Dance Club.

STAN KUORI

MILDRED KURYSH
Ambition: Pharmacist.

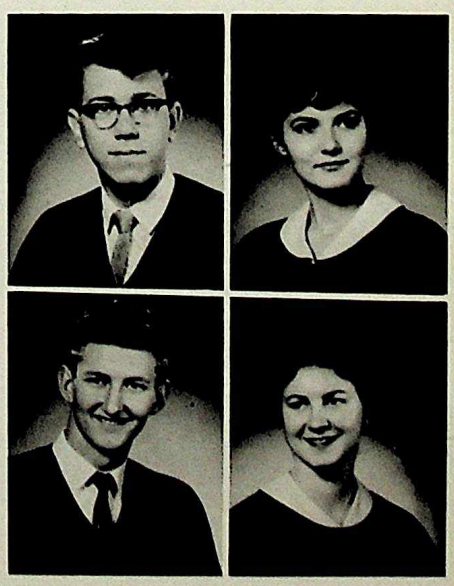

GLORIA KUZMA

DAN LAWRIE
Ambition: University.
Activities: Aquarium Club, Room Representative.

RALPH LEE
Ambition: U. of A.

ROSALIE LENG
Ambition: Medicine or Nursing.
Activities: Drama Club.
Past Laurels: Merit Award Grade 10, Honors Grade 11.

BOB LENNOX
Ambition: Cal. Tech.
Activities: Senior Football, Hockey.

BRYCE LEPARD
Activities: Glee Club.

PATRICIA LISKA

GARY LOBAY
Ambition: Medicine.
Activities: Badminton, Swim Club.
Past Laurels: Merit Grade 10, Honors Grade 11.

WES LONG
Ambition: Ministry, Social Worker.
Activities: I.S.C.F., Glee Club.

SYLVIA LOW
Ambition: University.
Activities: Booster Club, Publications Board, Yearbook.

LARRY LUCHAK
Ambition: R.C.M.P. and drive a dogteam.
Activities: All sports except Basketball.

LYNDA LYLE
Ambition: Stewardess.

JAMES LYONS
Activities: Drama Club, Dance Club.

SANDY MAC GREGOR
Ambition: Nursing at Royal Alexandra.

CAROL MAC KENZIE
Ambition: Secretary.
Activities: Modelling Club.

PAT MC CALLA
Ambition: Journalist, U. of A.
Activities: President Public Speaking and Debating Club, Drama Club, Booster Club, Glee Club, Badminton Club.
Past Laurels: Merit Award Grade 11.

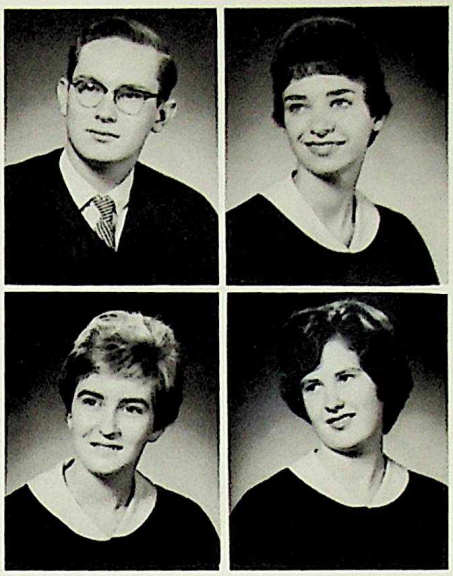

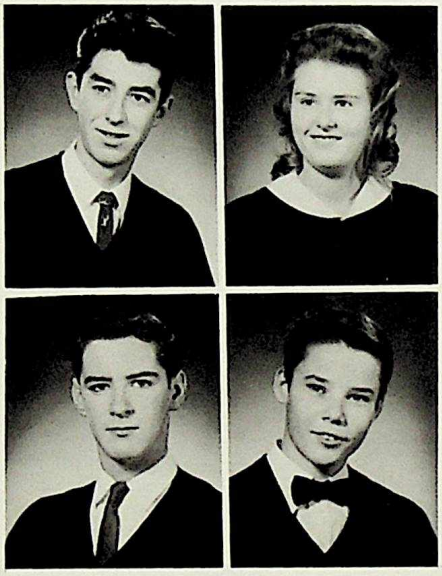

DENNIS MC DONALD
Ambition: Petroleum Engineer.

MAUREEN MC QUIRE
Ambition: Nursing.

BRUCE MC INTOSH
Ambition: University.

BRYAN MC KINNON
Activities: Hockey.

BRUCE MC KINNON

SANDRA MC LAUGHLIN
Ambition: Medicine.

DONNA MC LEOD
Ambition: Secretary or Airline Stewardess.
Activities: Modelling Club.

GARY MC MAHON
Ambition: Architectural Technician.
Activities: Curling.

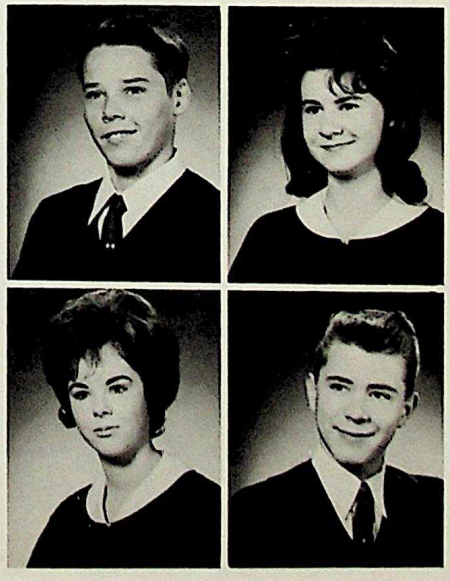

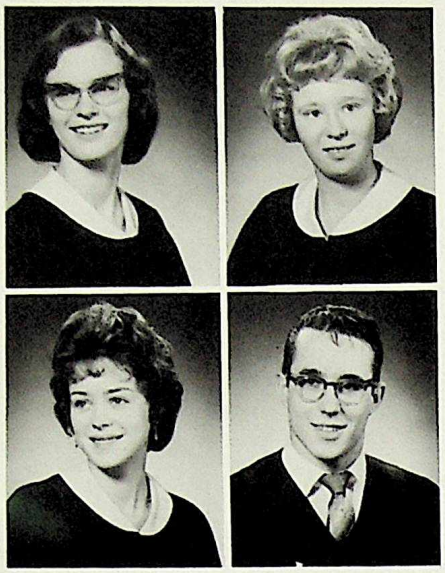

GERALDINE MC MANAMAN
Ambition: Biologist.
Activities: President of Photo Club, Drama Club, Dance Club.

CORA MC PEAK

CLAUDIA MALCOLM
Ambition: Teaching.

JERRY MALICKY
Activities: Senior Football.

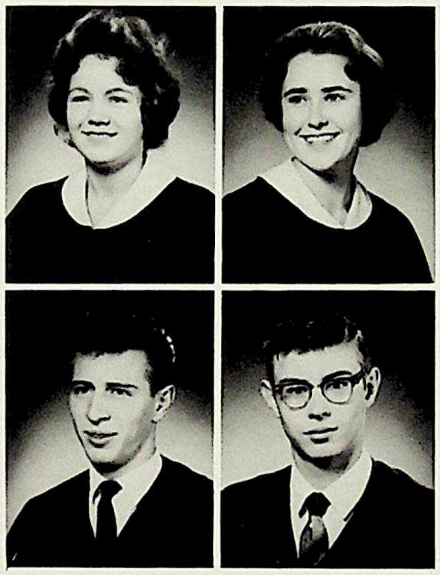

LINDA MATHIESON
Ambition: Social Welfare Worker.

ELIZABETH MAYNARD
Ambition: Study Foreign Languages.
Activities: Dance Club, Drama Club.

BOB MEISTER
Ambition: Lawyer.
Activities: Booster Club, Track Team, Basketball.

RON MELNYK
Ambition: U. of A.
Activities: Chess Club.

GISELA MERETZ
Ambition: Education, U. of A.
Past Laurels: Masonic Lodge Trophy for Highest average Grade 11.

GERALD MESSELINK
Ambition: Social-Worker.
Activities: Hockey.

KEN MICKELBERRY
Ambition: Office Management.

SANDY MILLER
Ambition: To be a chef.

JOHN MILLER
Ambition: To pass Physics 30.

BEV MILNER
Ambition: U. of A.

PATRICIA MILNER
Ambition: Secretary.

RICK MILNER
Ambition: Doctor of Dental Surgery.
Activities: Boys' Athletic Board Representative.
Past Laurels: Merit Award Grade 11.

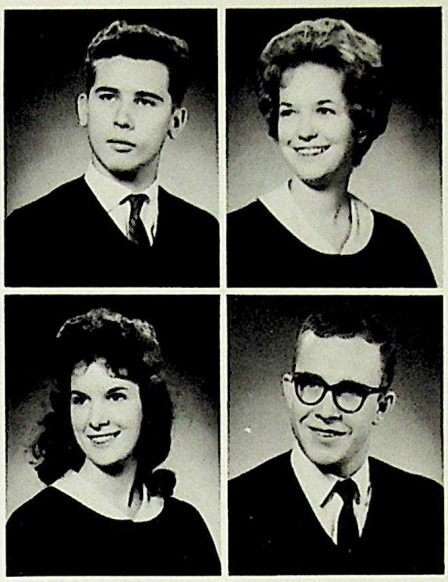

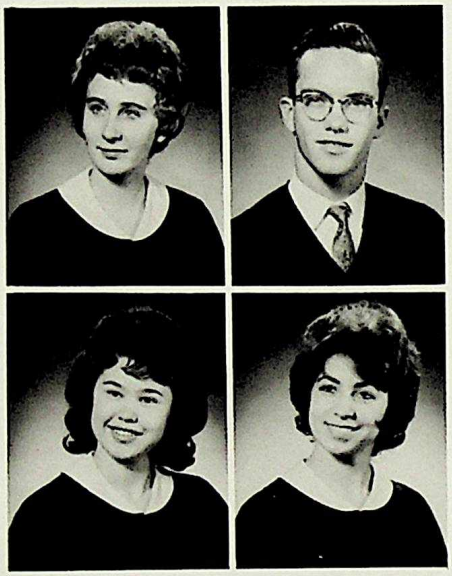

LINDA MOSESON
Ambition: North Park College, Chicago.
Activities: Glee Club.

IAN MOSS
Ambition: Engineering.
Past Laurels: Honors Grade 11.

JOAN MOW
Ambition: U. of A. Teaching Degree, then R.C.A.F.
Activities: Girls' Sports Editor of Tam O'Shanter.

PAT MURRAY
Ambition: Interior Decorator.
Activities: Booster Club.

ELIZABETH MUYSER
Ambition: Secretary.

DOUGLAS NAKANO
Ambition: U. of A.
Activities: Curling Club.

NELSON NAKASHIMA
Ambition: Architecture at U. of A.
Activities: Curling Club.

BOB NEAL
Ambition: Electronics.

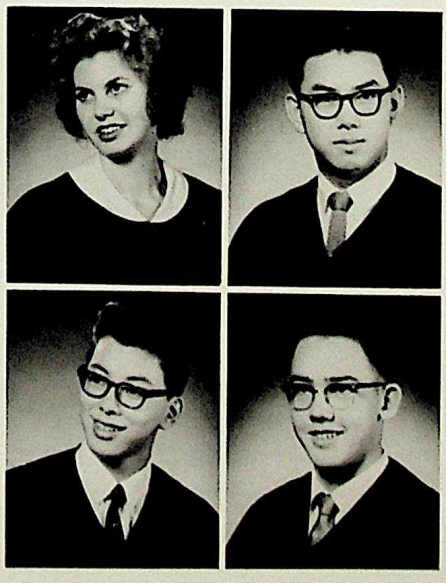

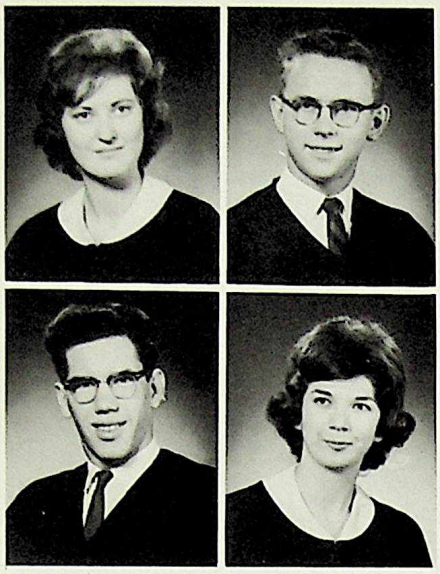

ANNE NIELD
Ambition: To take Psychology at the U. of A.
Activities: Booster Club.

DANIEL NISH
Ambition: Two years of college, then Chartered Accountant.
Activities: I.S.C.F.

ROBERT NIXON
Ambition: Engineer.
Activities: Badminton Club.

SHEILA NOTTON
Ambition: Nursing.
Activities: Basketball, Interschool Basketball, Soccer, Modelling Club, Booster Club.
Laurels: Athletic Award.

LYNDA OGILVIE
Ambition: Nursing.
Activities: Booster Club, Art Club.

LARRY OHLMAN
Ambition: Undecided.
Activities: Car Club, Young Peoples, work.

ROGER OLSON

HELENA OSGUTHORPE
Ambition: Nursing.
Activities: Track and Field, House League Basketball.

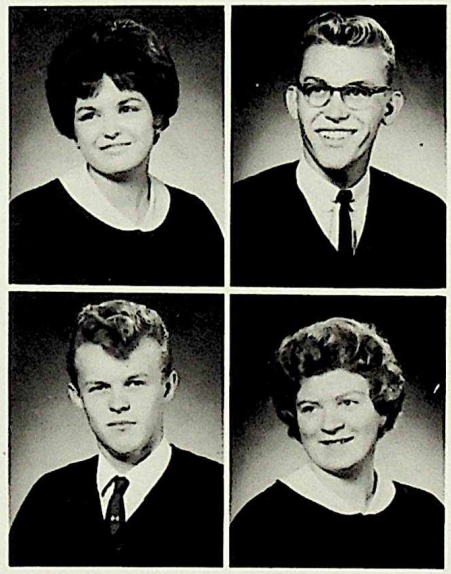

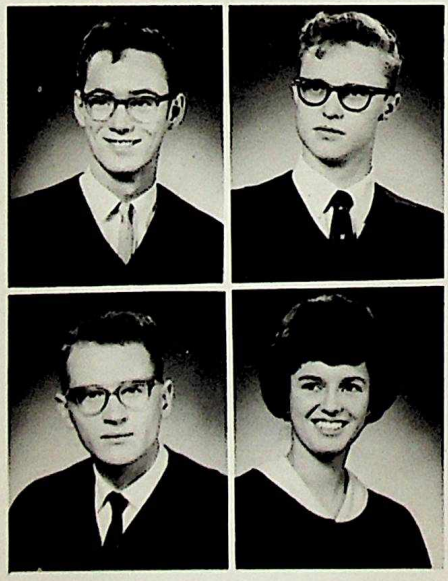

CLIFFORD OULTON
Ambition: To get out of High School.

IAN PACE
Ambition: To pass Mathematics 30, and Physics 30.
Activities: Badminton Club.

MARK PAETKAU
Ambition: Law.
Activities: Vice-President of Students' Council, Newspaper, Dance Club.
Laurels: Merit Awards in Grade 10, and 11, Deputy Minister of Publications in Tuxis, and Older Boys' Parliament.

PATRICIA PALMER
Ambition: Home Economics.
Activities: Badminton Club, Drama Club.

JOHN PARTINGTON

DALE PARTRIDGE
Ambition: Education.
Activities: Booster Club, Room Representative.

MICHEAL PEET

DOREEN PENNO
Ambition: Home Economics.
Past Laurels: Merit Grade 11.

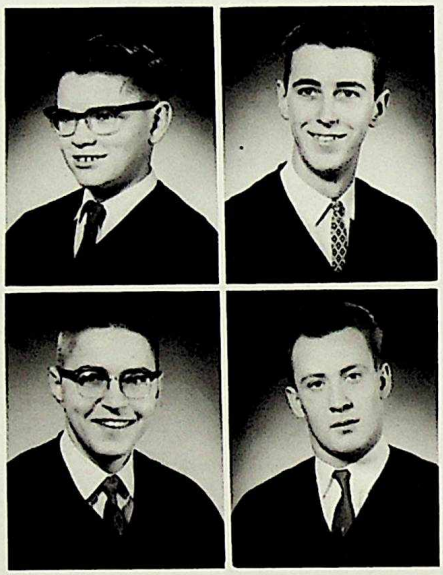

RICHARD PERRY
Ambition: Engineer.
Past Laurels: Merit Grade 11.

MURRAY PHILLIPS
Ambition: Ministry.

ROBERT POETSCHKE
Ambition: Doctorate in History.
Activities: French Club, Newspaper Editor, Public Speaking and Debating Club.
Past Laurels: Honors Grade 9, 10, 11.

NEIL POLGLASE
Activities: Dance Club.

LARRY POWLUSKO

WILMAR PRENT
Activities: Chess and Checker Club, Badminton.

FRANCIS RAIN
Ambition: Engineering.

JOHN RAMA
Ambition: Engineer.
Activities: Curling.
Past Laurels: Merit Awards.

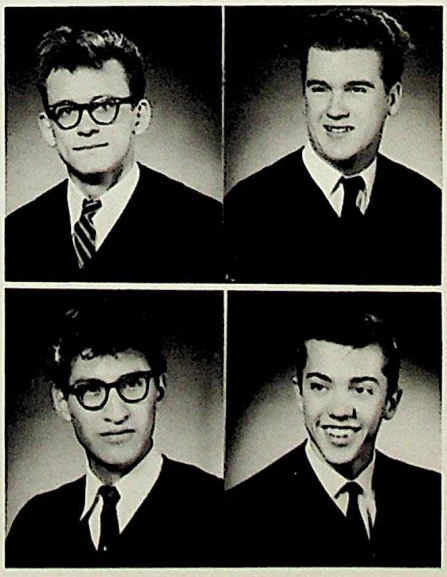

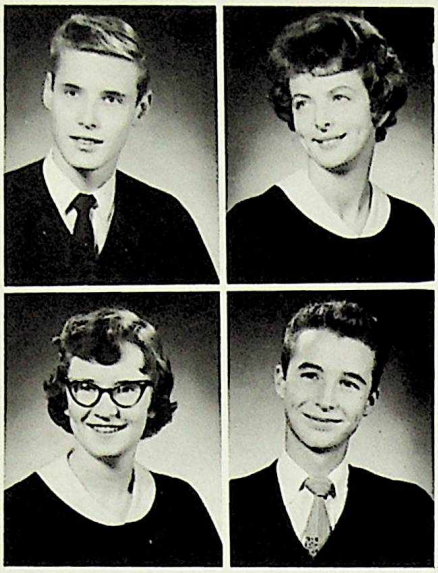

KEN RAWSON
Ambition: To take Commerce in the U. of A. and become an Accountant.

SUSAN REAY
Ambition: Physiotherapist.
School Activities: Hi-Y.
Past Laurels: Merit Award, Gr. 10, Minor Athletic Award, Gr. 10, Major Athletic Award, Gr. 11.

SUSAN REEVE
Ambition: Teacher.
Activities: Drama, Photography Club.

DOUGLAS REIMER

SHARON RICHARDS
Ambition: Nursing.
Activities: Room Representative Gr. 10, 11.

DENNIS A. RILEY
Ambition: Tech. School.

DON ROBERTS
Ambition: Chemistry Engineering.

DARLENE ROBERTSON
Ambition: Stenographer.

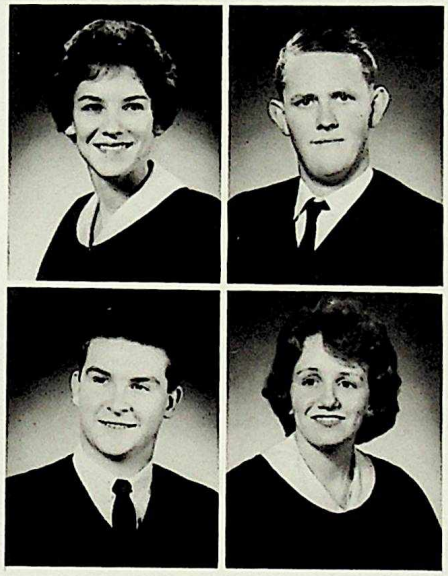

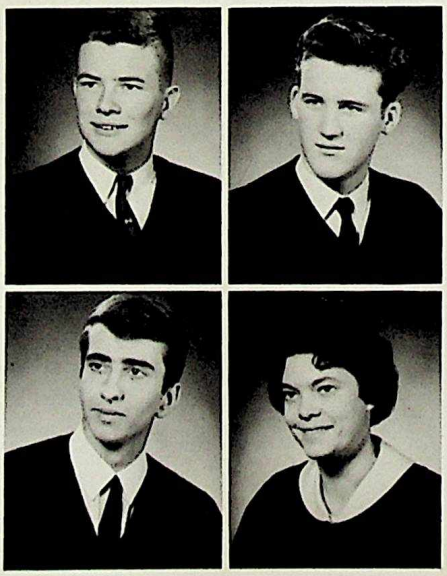

NEIL ROBERTSON
Activities: Aquarium Club.

TOM ROBSON
Ambition: Calgary Tech.
Activities: Football, Hockey.

GARRY ROMANO
Ambition: Geologist.
Activities: Swim Club.

JOANNE ROSE
Ambition: Receptionist.
Activities: Booster Club.

FREDRICK A. ROSS
Ambition: Law.

LINDA ROSS
Ambition: Honors Mathematics at Varsity.
Activities: Drama Club.
Past Laurels: Academic Awards in 9, 10, and 11.

GEORGINA RUPERT
Ambition: Secretary.

JUDY RUSSEL
Ambition: Nursing.
Activities: I.S.C.F. Club.

PAM RUSSEL
Ambition: Stewardess.
Activities: Booster Club.
Past Laurels: Trophies for Curling, Golfing.

WAYNE SABOE
Ambition: University.
Activities: Curling.

WILF SAGERT
Ambition: R.C.M.P. or Forestry at UBC.

BOB SAUNDERS
Ambition: Electrical Engineering.

LYLA SCHEMERHORN
Ambition: Private Secretary or Airline Hostess.

ALFRED SCHERBARTH
Ambition: Accountancy or University.
Activities: Hockey.
Past Laurels: Industrial Arts Award Grade 9.

HILDEGARD SCHNITZER
Ambition: Private Secretary.
Activities: Photography Club, Modelling Club.
Laurels: 70 wpm Typing Award, Shorthand Award.

KURT SCHOLZ
Ambition: Medicine.
Activities: Chess Club.
Past Laurels: Honors.

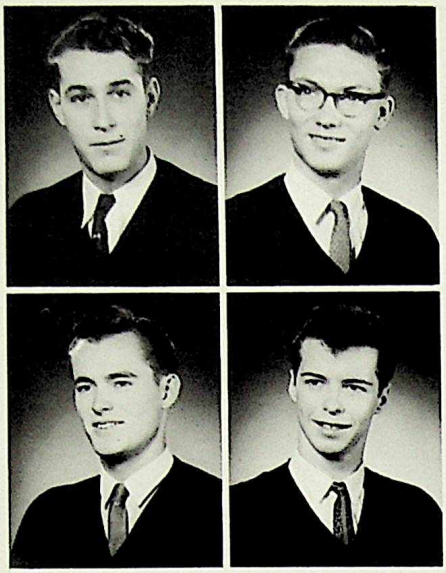

DAVID SCOTT
Ambition: Teacher.

GEORGE SEARS
Ambition: U. of A.
Activities: I.S.C.F.

KLAUS SEMKEN
Ambition: Enter Tech. School.
Activities: Photography.

GLENN SHEPPY
Ambition: Law at U. of A.
Activities: House League.

DONNA SHYSH
Ambition: Secretary.
Activities: Sports, (Interschool).
Laurels: Minor Sports Award.

GARNET SIMPSON
Ambition: Forrestry.

SUSAN SINCLAIR
Ambition: Secretary.
Activities: Modelling Club.
Laurels: Merit Award Grade 11.

MARY SLONOPAS
Ambition: To Graduate.

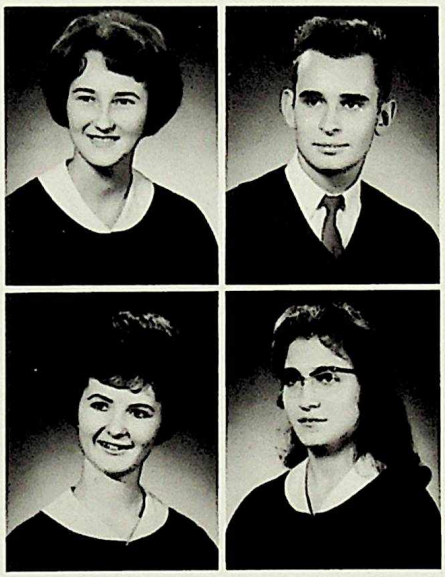

DONNA SMALL
Ambition: Nursing.
Activities: Modelling Club, Booster Club.

WENDY SMALL
Ambition: Nursing.
Activities: Booster Club, Modelling Club.

DALE SMITH
Activities: Curling, Volleyball.

DOUGLAS SMITH
Ambition: To make Grade 12 in one year.
Activities: Art Club.

JOHN SMITH
Ambition: Dentistry.
Activities: Senior Football and Basketball.

JUDITH SMITH
Ambition: R.C.A.F.

LYNN SMITH
Ambition: Home Economist.

WAYNE SMITH
Ambition: Engineer.
Laurels: Two Merit Awards, One Academic Award.

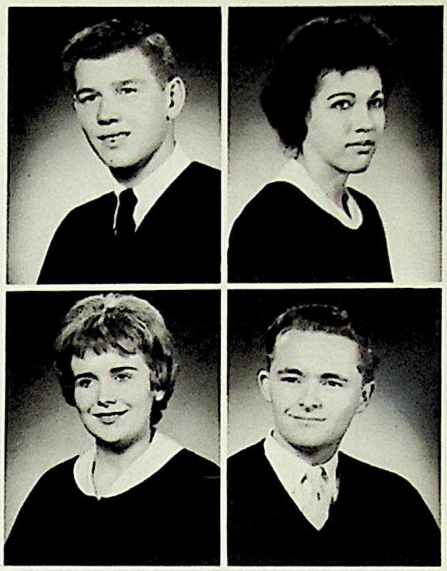

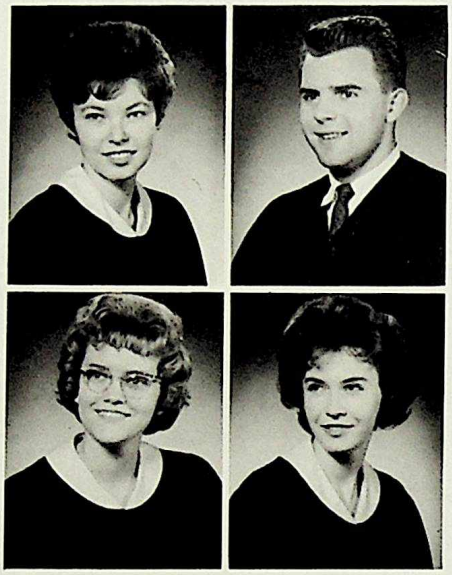

LOUISE SOLLIE

JOHN SOUCEK
Ambition: Chartered Accountant.

FERNE STANSKY
Ambition: Teacher.
Activities: Glee Club.

JOANNE STAPLETON
Ambition: U. of A.

BETTY STEEL
Ambition: To travel.

SUSAN STEWART
Ambition: Nursing.
Activities: Modelling Club, Booster Club.

JANICE STIEM
Ambition: Nursing.

SHARON STILLINGS
Ambition: Commercial Artist.
Activities: Part-time instructor in Arts & Craft.

DOUGLAS STIMSON
Ambition: Fine Arts.

GLORIA STOREY
Ambition: Stenographer.

DAGMAR STROSSER
Ambition: Teacher.
Past Laurels: Merit Award Gr. 10, Honor Award Gr. 11.

BILL SURBY
Ambition: University.

SHARLA SUTHERLAND
Ambition: Faculty of Home Economics.

SANDRA SYMON
Ambition: Teacher.

ENID TOWNSLEY
Ambition: Secretarial work.
Activities: Drama Club.

CONNIE TRAVIS
Ambition: Secretary for Provincial Government.
Past Laurels: 60 and 80 words per minute certificate.

GEORGE TRIBES
Ambition: Honors Mathematics at U. of A.
Activities: President of Dance Club.

MARILYN TURNER
Ambition: University.
Activities: Booster Club.

ALAN TURTLE
Ambition: Pharmacy.
Activities: House League Sports.

DON TYMCHUK
Ambition: Dentistry.
Activities: Curling Club.

TONY VANDER VOET
Ambition: A specialized field of Medicine.
Activities: Drama Club, Science Club.
Past Laurels: Academic Awards Grades 7–11, Attended U.N.A. seminar in Banff 1961.

WES VAN DUSEN

MARILYN VERGETTE
Ambition: Dietitian.
Activities: Yearbook, Students' Council.

FRANK VISSER
Ambition: Undertaker.

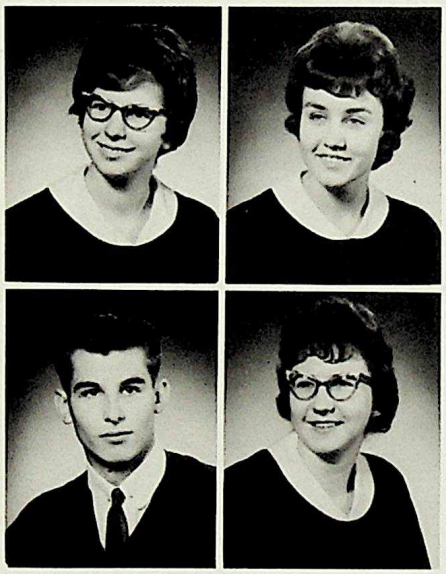

MARILYN WAGGOTT
Ambition: Nurse.
Activities: I.S.C.F.

JUDY WAKARUK
Ambition: Nurse.
Activities: Yearbook Treasurer, Modelling Club, Booster Club.

DENNIS WALKER
Ambition: Chartered Accountant.

VIRGINIA WASUITA
Ambition: Teaching.

TOM WATSON
Ambition: To finish high school.

JOYCE WATTS
Ambition: Nurse.
Activities: Dance Club, Basketball, Track & Field.
Past Laurels: Minor Sports Award, Grade 11.

LORETTA WEALTHY
Ambition: Stenographer.
Activities: Hi-C.

LYNNE WEBER
Ambition: To see the world.
Activities: Modelling Club.

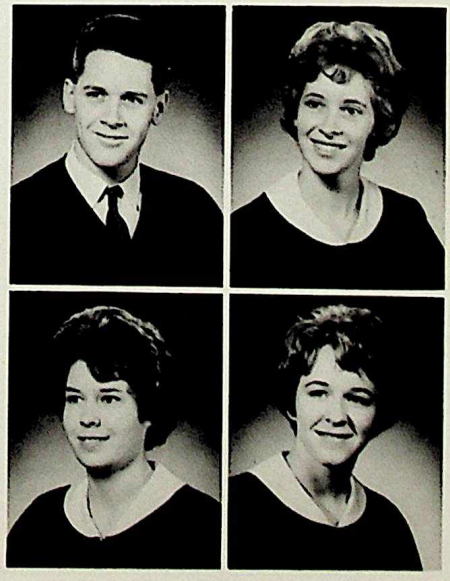

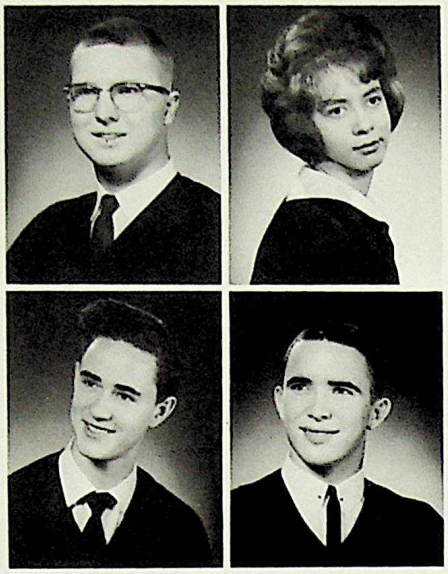

KENNETH WEEKLEY
Ambition: Engineer.
Activities: Chess Club.

SANDRA WEIR
Ambition: U. of A.
Activities: Modelling Club, Yearbook staff.

JOHN WEITZEL
Ambition: Engineer.
Activities: Chess Club.

DAVE WELSH
Ambition: Engineer.
Activities: Basketball, Football.
Past Laurels: Merit Awards Gr. 10 & 11, Athletic Award.

NORMAN WERENKA
Ambition: University.
Activities: Curling Club.

GRANT WESTLUND
Ambition: Electronics.

LESLIE WHITEHEAD
Ambition: Nursing.
Activities: Curling, Dance Club, President of Modelling Club.

ANNE WIERSMA
Past Laurels: Merit Awards Gr. 10 & 11.

CAROLE WIGGINS
Ambition: Nursing.
Activities: Modelling Club, I.S.C.F.

BILL WILKEY
Ambition: Dentistry.
Activities: Football Team.

ROY WILLIAMS
Ambition: Geologist.
Activities: Hockey.

TONY WILSON:
Activities: Art Club.

MARGARET WILSON

WENDY WILSON
Ambition: Secretary.
Activities: Dance Club.

DON WOLGEMUTH
Ambition: Teacher of Physical Education.
Activities: Interschool Teams.

DARLENE WONG
Ambition: U. of A.

BARBARA WOOD
Ambition: Medical Secretary.
Activities: Modelling Club.

PAULINE WRIGGLESWORTH
Ambition: Secretary.
Activities: I.S.C.F., Grade VI Piano.
Past Laurels: NOMA Spelling Certificate, Shorthand Certificates.

FRANCINE WOOD
Ambition: Riding Instructress.

BEVERLEY YOUNG
Ambition: University.
Activities: Modelling Club.
Laurels: Academic Awards Gr. 10 & 11, Yearbook Literary Prize Gr. 11.

SANDRA ZACK
Ambition: Nurse.
Activities: Glee Club.

BARRY ZYTARUK

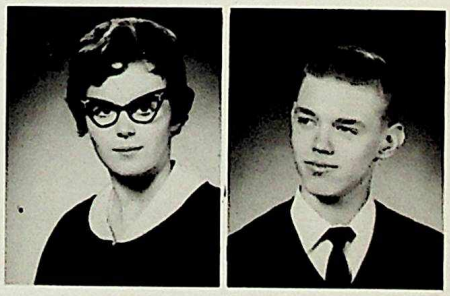

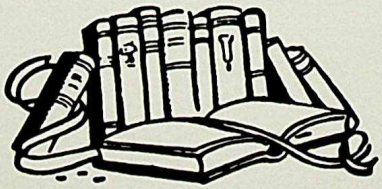

Undergrads

FIRST ROW: Shirley Kotowoch, Dan Gordan, Donna McLeod.
SECOND ROW: Norman Crux, Ron Tennant.

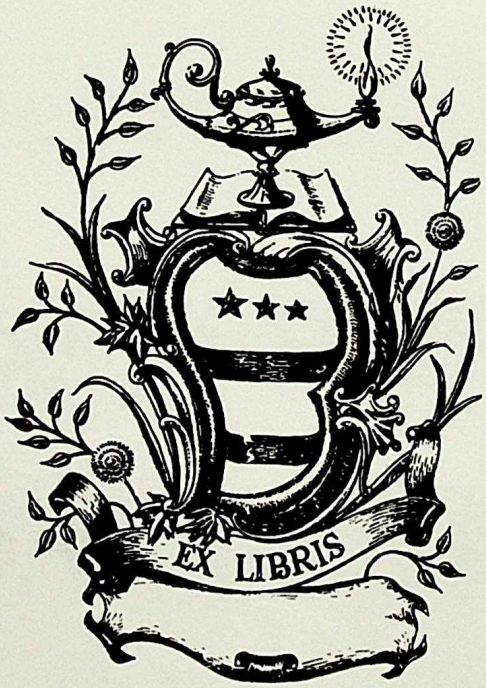

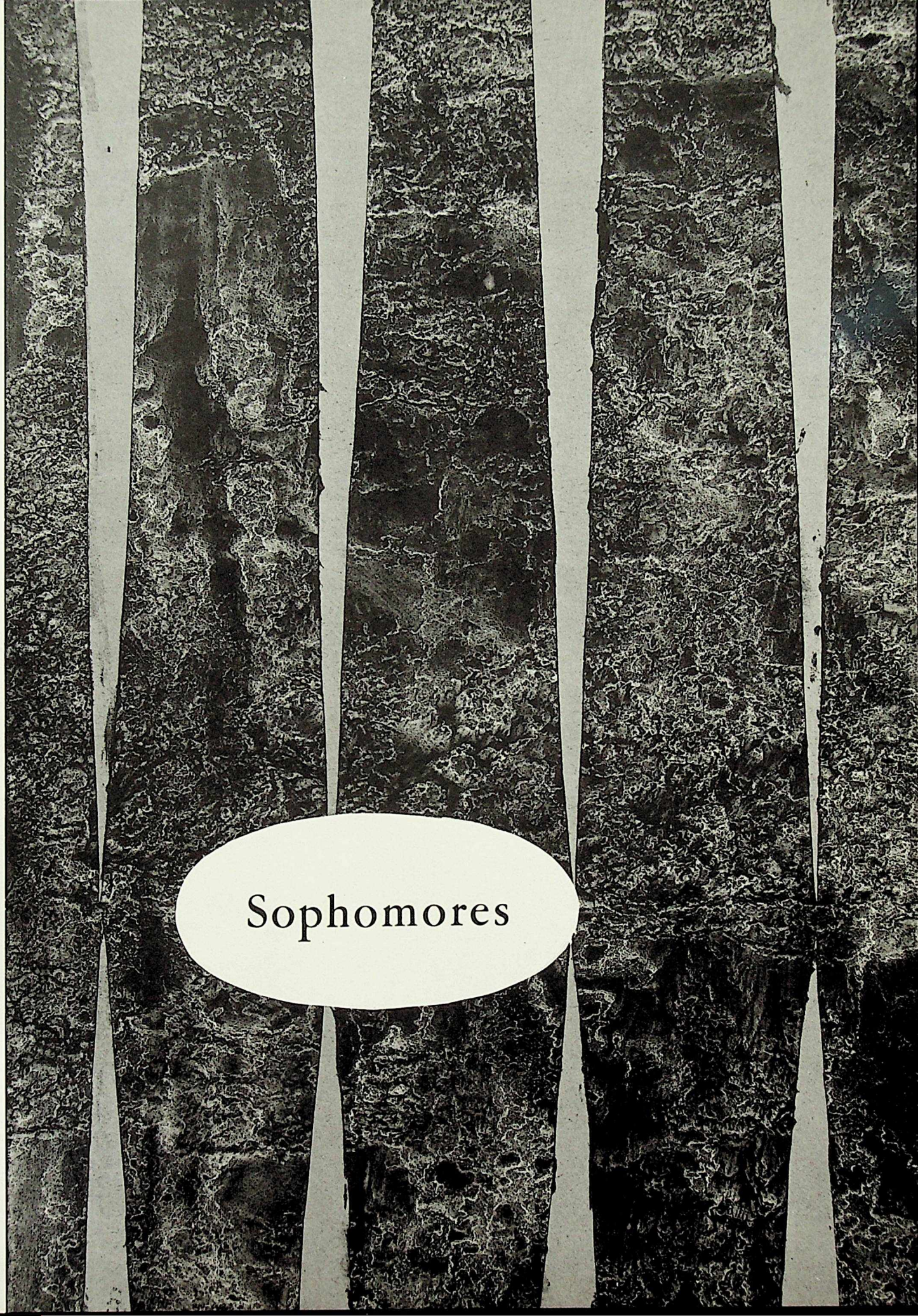

Sophomores

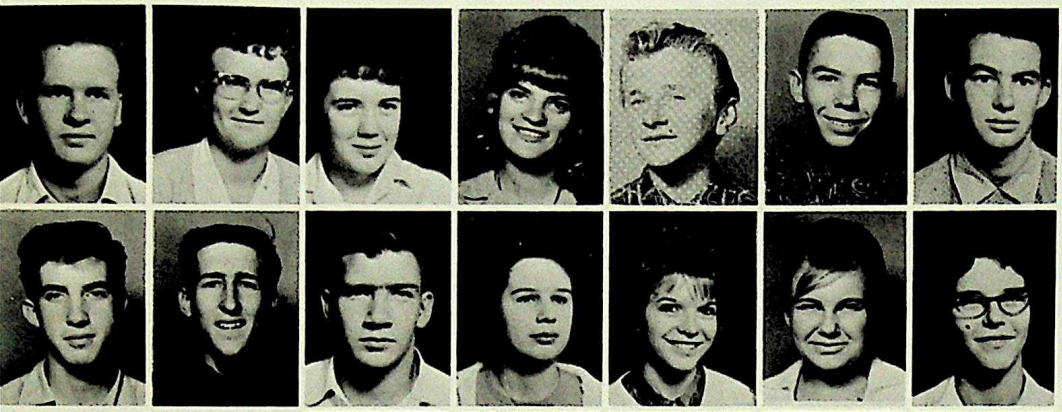

Gareth Abell
Phyllis Adamic
Cheryl Adams
Mary Adams
Michael Adams
Norman Adams
Graham Adamson

Mike Allen
Herbert Allison
John Allistone
Judith Ambrock
Lorraine Anders
Donna Anderson
Eleanor Anderson

Ken Anderson
Teresa Anderson
Alan Angus
Jim Anischenko
Stein Asbjornsen
Karen Ashton
Larry Avery

Marilyn Badger
Betty Bailey
Terry Baker
Murray Banks
Janis Banwell
Susan Baptie
Gary Barber

Tim Barnett
Cecil Barr
Shirley Basaraba
Les Barnhouse
Don Basarsky
George Bassek
Rudolf Batke

Judy Becker
Ruth Behl
Douglas Benkie
Lynda Berent
Reinhard Berg
Rosslyn Berry
Karin Beuchel

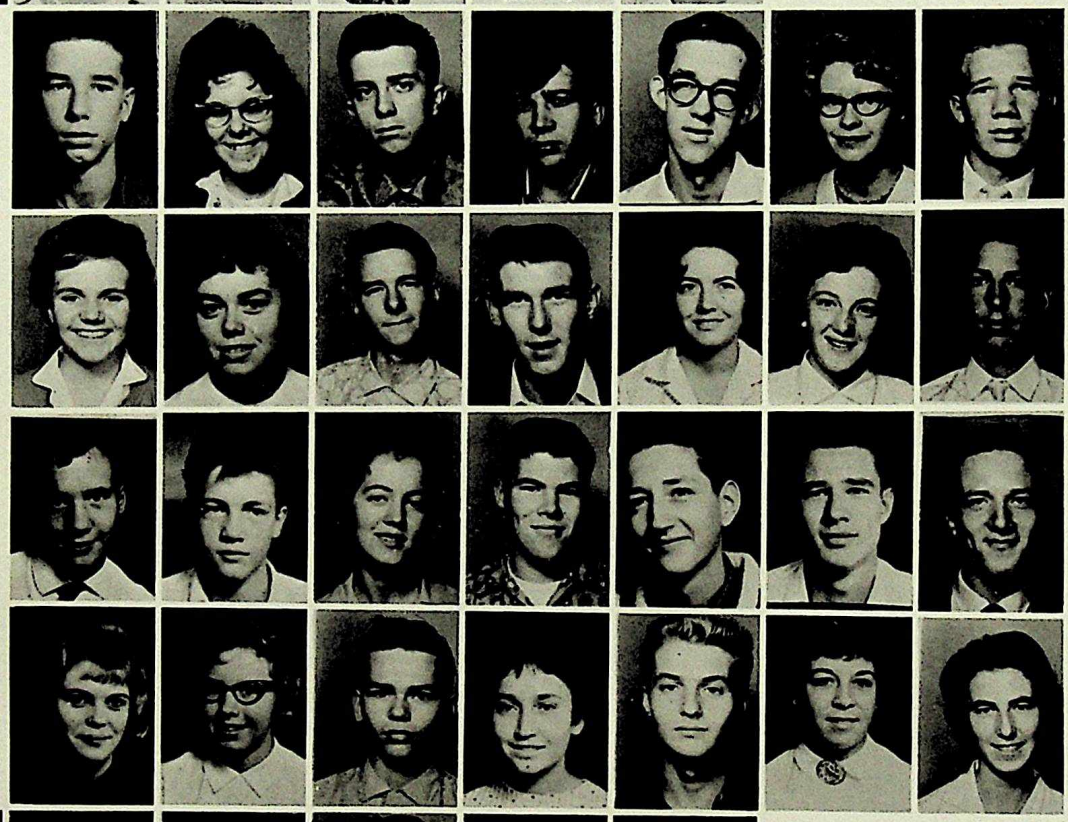

Pamela Bevan
William Birkland
Steve Black
Barbara Blake
Peter Blyth
Joseph Boag
Robert Bonenfant

Larry Booi
Trudy Boyd
Renate Brandschwei
James Bratvold
Carol Bray
Clarence Broeksma
Judith Broomhall

Lorraine Brown
Wayne Brown
Donald Bruce
Gladys Bucharsky
Robert Budge
Duane Burden
Keith Burley

William Burn
Joyce Burnett
Harol Cahoon
John Cairns
James Cameron
Leanne Carlson
Sonia Caruk

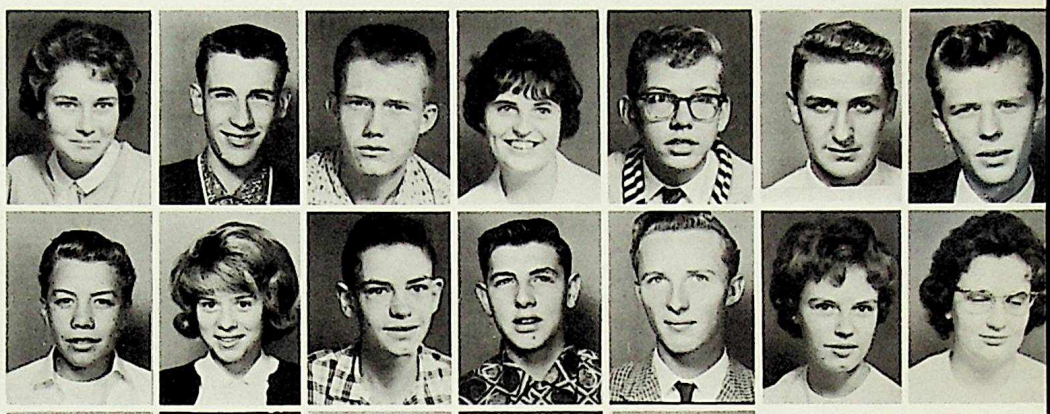

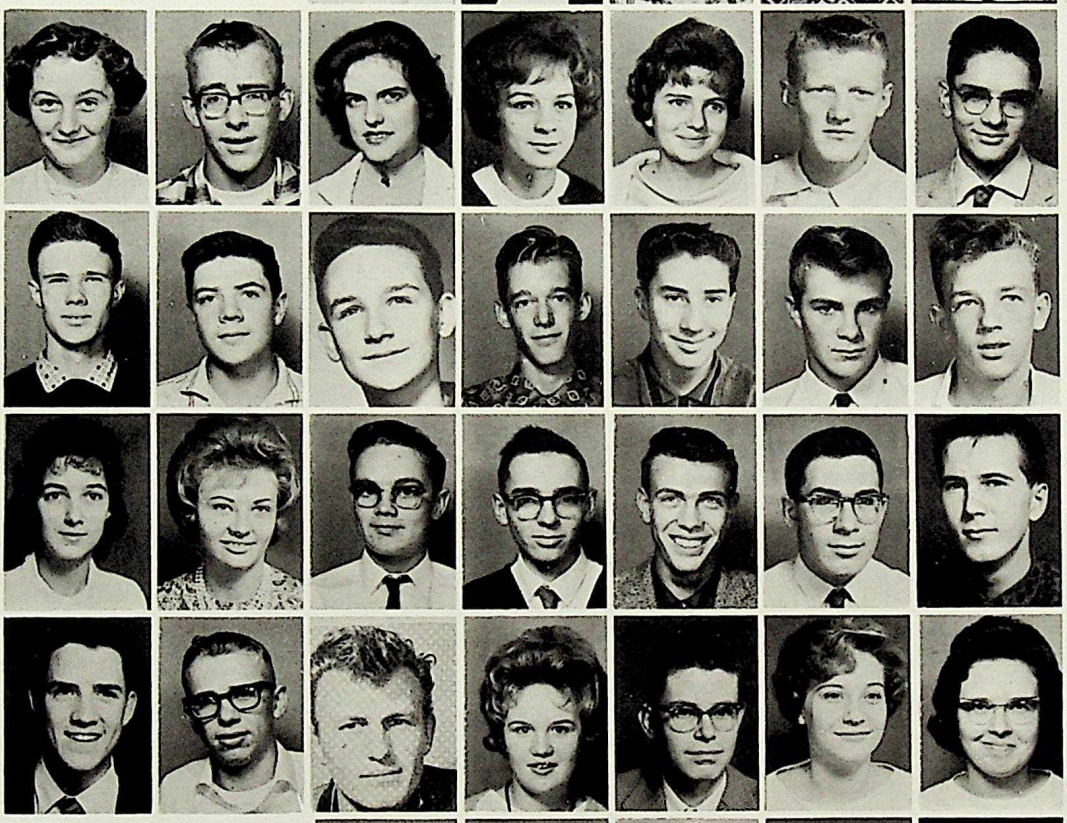

Carol Casselman
Gary Chambers
Jeanne Christophers
Margaret Clarke
Jan Claxton
Don Cole
Robert Coleman

Peter Collier
David Comfort
Allan Connal
Jerry Connor
Teddy Conrad
Ken Cooper
Russel Cornelius

Ruth Cox
Gerry Creasey
Richard Craig
David Dahl
Michael Dalquist
William Danner
William Davidson

Edward Davies
Terry Davis
Wayne Degen
Georgina Demeester
William De Vries
Marcia Dingman
Helen Dineen

Bob Dittrich
Leslie Donaghy
Gordie Dorosh
James Downey
Margaret Downey
Lanny Eaton
Ken Eberling

Elizabeth Edgar
Alexis Edwards
Bob Eldridge
Michael Ellis
Margaret Elson
Tanner Elton
Alberta Elves

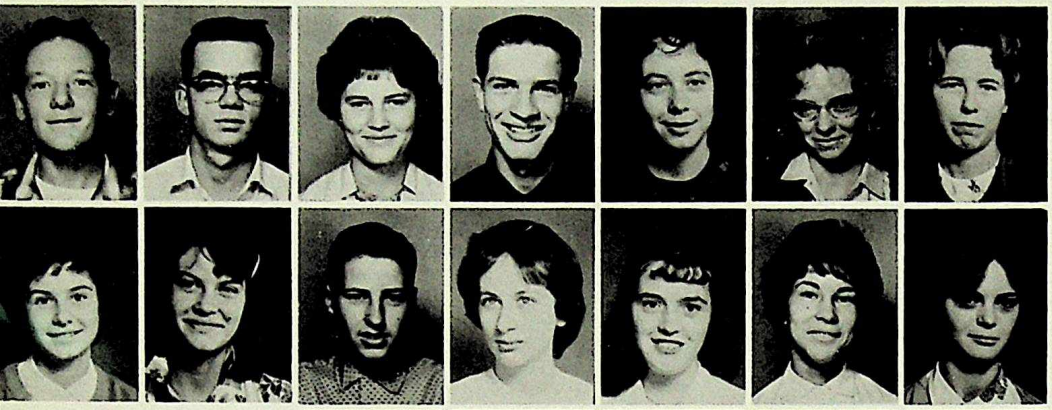

Robert Enstrom
Robert Embree
Janice Etter
Thomas Evans
Dorothy Evoy
Donna Evans
Gloria Falk

Diane Farris
Lorna Feather
Roy Fearon
Sharron Hostland
Sharon Feenstra
Wendy Feragen
Anna Filipek

Robert Flowers
Hugh Forbes
Marie Fontaine
Anne Forgan
Grant Forwick
Margrett Freiheit
Gary Frisk

Wolfgang Froeber
James Frost
Brenda Fulton
Carol Fry
Sheila Garrett
Robert Gainer
Anna Geary

Marilynn Geary
Terryln Gerlitz
Jerry Gilbert
Carolyn Glanville
Beverly Glubish
Don Godard
Leslie Goerz

Gail Graham
Lynn Grenier
Elizabeth Grist
Arlene Hadley
Fred Hadley
Lorraine Haire
Beverley Haise

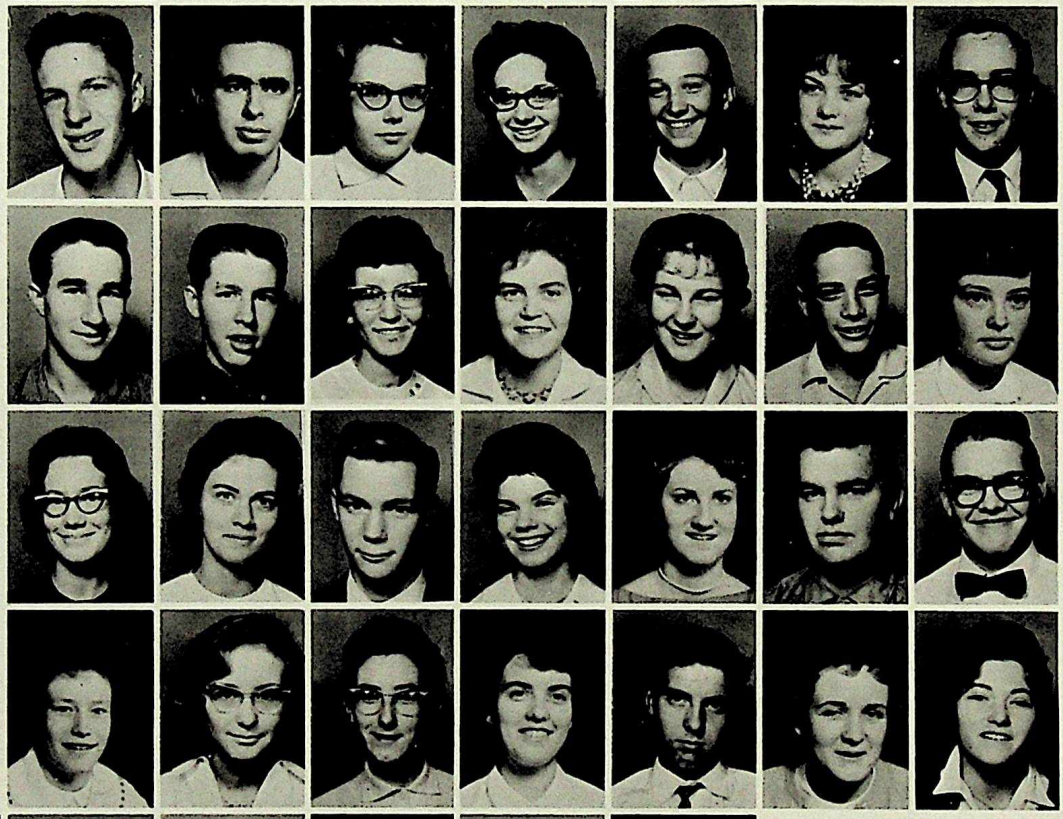

Bonnie Haldane
Pat Hanatuk
Judy Harfield
Dale Harney
Brenda Harris
David Harris
Edna Harrison

Terry Hartwig
Dallas Hauge
Janet Hay
George Hearn
Stanley Helgeson
Cheryl Henderson
Janice Henderson

Ruth Hennig
Eleanor Henrickson
Thelma Henrickson
Horst Hensel
Bryan Hergert
Wendy Hervey
Madeline Hintz

Jerry Hlady
Richard Hadson
Philip Holford
Elizabeth Holmberg
Arthur Holmes
Sandra Holmes
William Holoboff

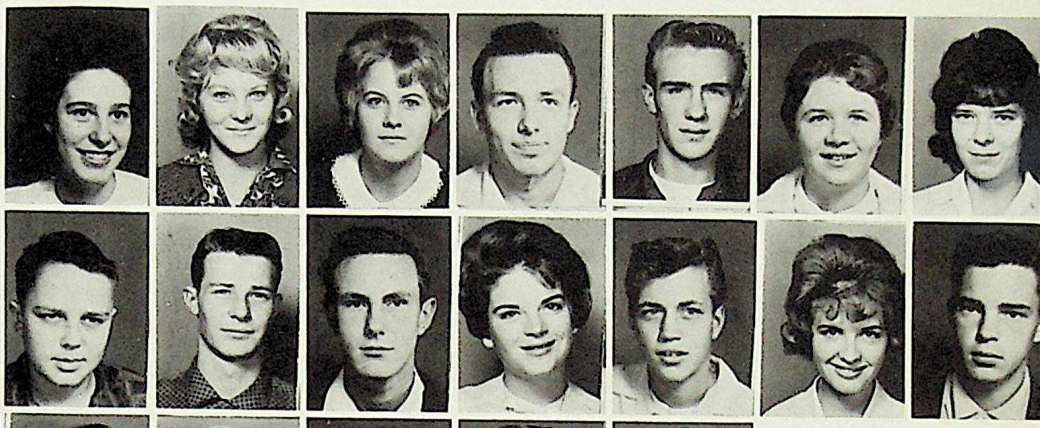

Lilly Holub
Gail Homer
Barbara Hood
Neale Hooper
Mary Horley
Barry Horn
Laverne Hougestol

Richard Hutchinson
Hugo Idler
Elaine Ingram
Allison Jenks
Audrey Jewsbury
Pamela Jones
Barbara Johnson

Gloria Johnson
Ruth Johnson
Sandy Johnson
Angela Johnston
Beverley Johnston
James Johnston
Ken Johnston

Judith Johnstone
Jacqueline Jorgensen
Mary Kabel
Minnie Kamphuis
Alice Kapicki
Gloria Karraja
Patricia Keith

Rodney Keith
Gary Keller
Marilyn Keller
Lola Kent
Dale Kerr
Don Kerr
Erla King

Siegfried Klar
Linda Kilburn
James Kinasewich
Reinhold Kneller
James Knull
Betty-Ann Kobasiuk
Judy Kordoban

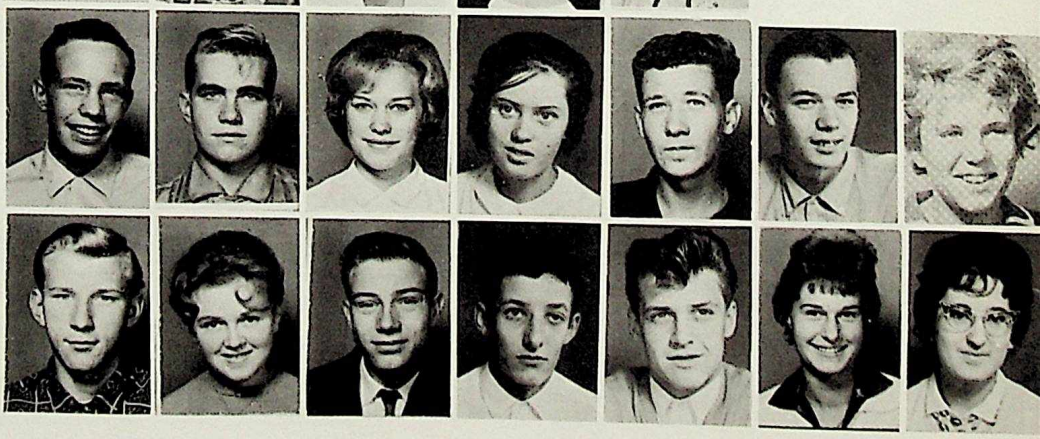

Tanya Krueger
Dianna Krull
Eugene Kozak
Terry Kuhnert
Constance Kuzio
Helmut Labrentz
Carol Larson

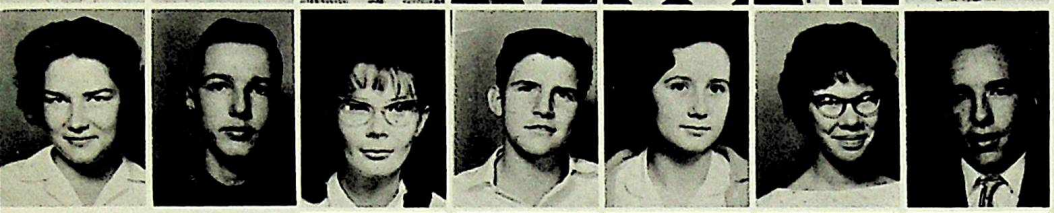

Elaine Larson
Ken Lederer
Sharon Lee
Larry Lefebre
Diane Leitch
Sheila Lennox
John Lien

Karyn Lindberg
Sharon Lindberg
Andrea Linden
William Lipsey
Elaine Luchak
Ingrid Luedersdorf
Mike Lyon

Gordon MacDonald
George MacNeill
Kathleen MacPherson
Lorne McAlister
Janet McAllister
Lorne McAllister
Mary McCagherty

Marilyn McFadyen
Arlene McGowen
Lesley McGowen
Arthur McKenzie
Priscilla McKenzie
Judith McKinnon
Verdon McMullin

Bonnie McPherson
Ebba McRoberts
Walter McTavish
Larry Madley
Gene Makarowski
Mavis Malcolm
Victoria Malychuk

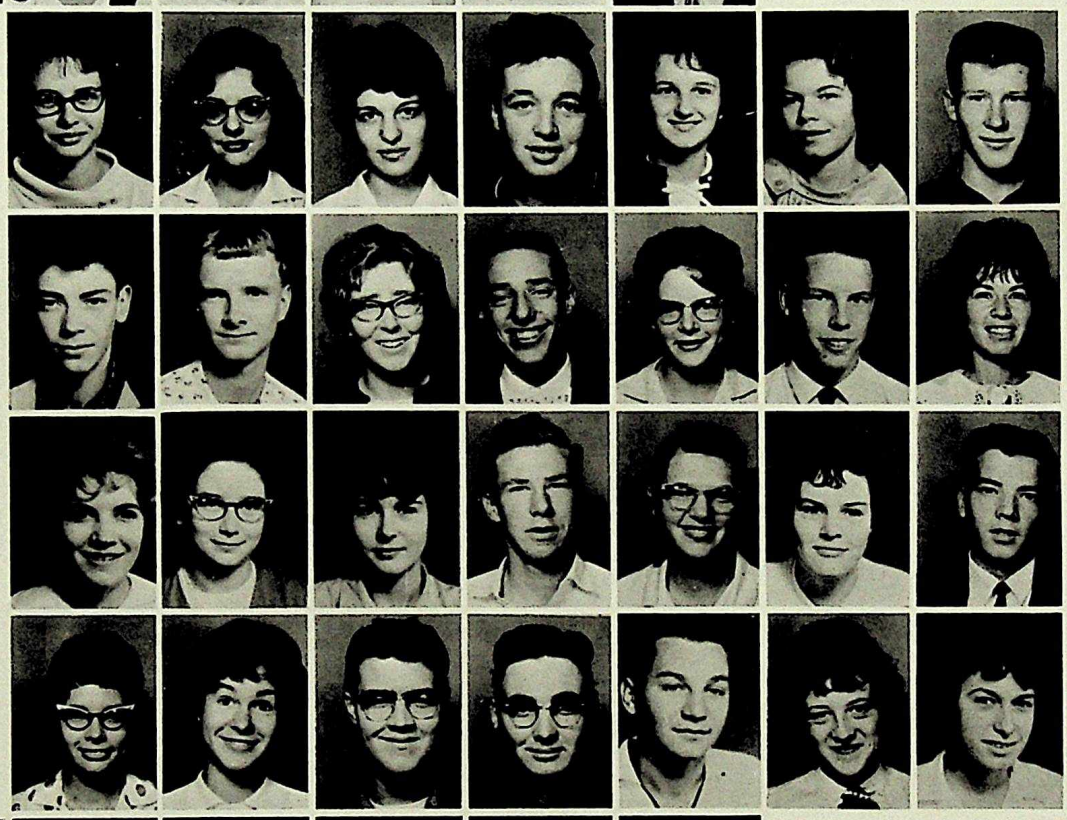

Roland Mansell
Illona Margitich
Sandra Marshall
Joy Martin
Kenneth Martin
Dale Martindale
Brian Mason

John Mason
Lorraine Master
Nina Maynard
Cheryl Mazer
Gordon Melik
Kenneth Melnyk
Patricia Mentuk

Edith Mentz
Erik Michelson
Myrna Mill
Jim Mills
Ken Mills
Carol Milne
Bruce Mitchell

Larry Mitchell
William Moberg
Alfred Moellmann
Ronald Moffatt
Lynne Moger
Marlene Moisey
Barbara Moore

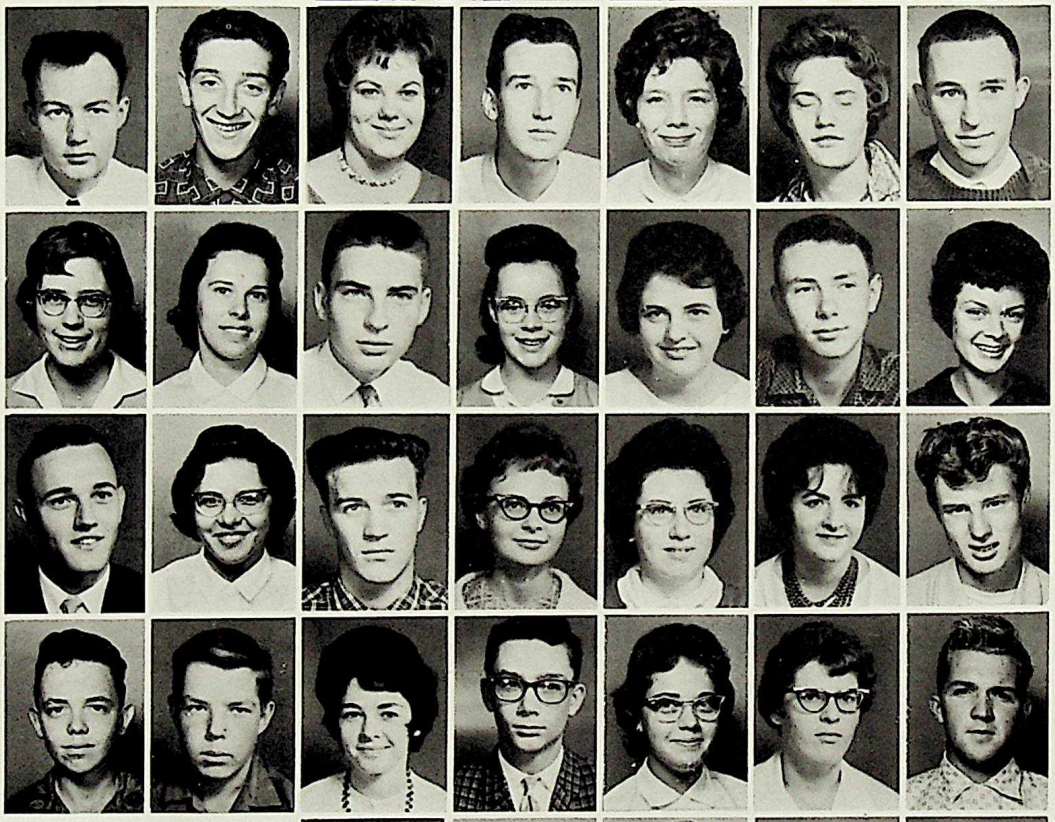

Raymond Moorey
Graham Morris
Violet Morris
William Mosier
Gail Motz
Joanne Murray
Dmytro Muzyka

Carolyn Myler
Gail Nelson
Wayne Nelson
Phyllis Nester
Donna Neumann
Marvin Newsome
Cheryl Nicholson

Alfred Nickel
Eileen Nikiforuk
Larry Nimmons
Sheila Nish
Barbara Nixon
Terryln Nordheimer
Lorne Norman

Wayne O'Hara
Terry O'Shaughnessy
Penelope Paton
Wynn Payne
Wendee Phair
Angeline Pitcheniuk
James Pither

Judy Pollock
Leighton Porayko
Jerry Pott
Bruce Pound
Dick Powell
Sandra Powell
Carol Pridmore

Elizabeth Pullishy
Paul Purdie
Rae Purvis
Gerald Radstaak
Ena Rahn
Arlene Rand
Richard Ratke

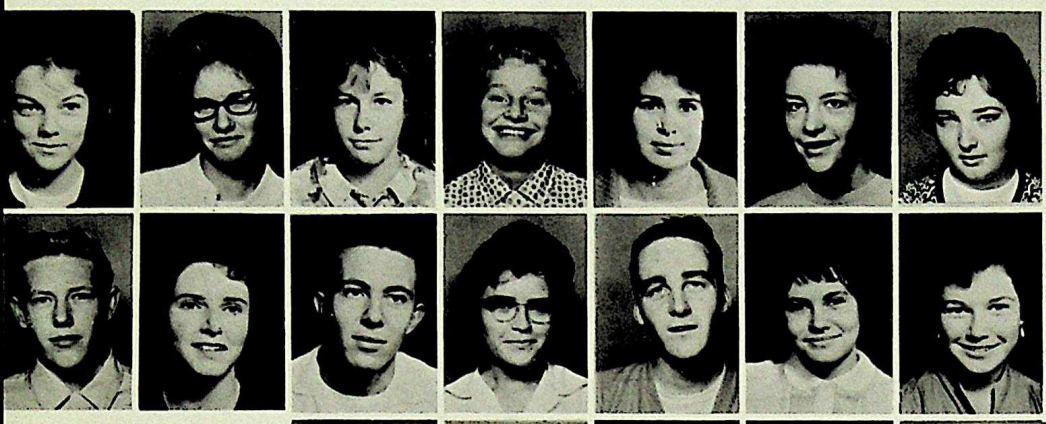

Josephine Rawlins
Maureen Ray
Sharon Read
Janet Redmond
Eva Reeves
Charlotte Reynar
Wendy Richards

Gordon Ricketts
Lorna Ridd
William Roberts
Peggy Robertson
Don Robson
Iris Rokitsky
Sylvia Ross

Janette Rourke
David Sagert
Siegfried Sagert
Violet Salamon
Ken Salls
Lana Sampson
Judy Sandulac

Wayne Sarman
Darlene Sartison
Gwen Saunders
Raymond Sawula
Manfred Schaffrick
Daryle Scheelar
Diana Scheidt

Brenda Schille
Bernard Schimpf
Lorna Schimpf
Pat Schonert
Donna Schrader
Alfred Schroeder
Walter Schroeder

Helen Schwob
Diane Scott
Gibson Scott
Gary Seale
Marjorie Sears
Alex Seifred
Linda Serby

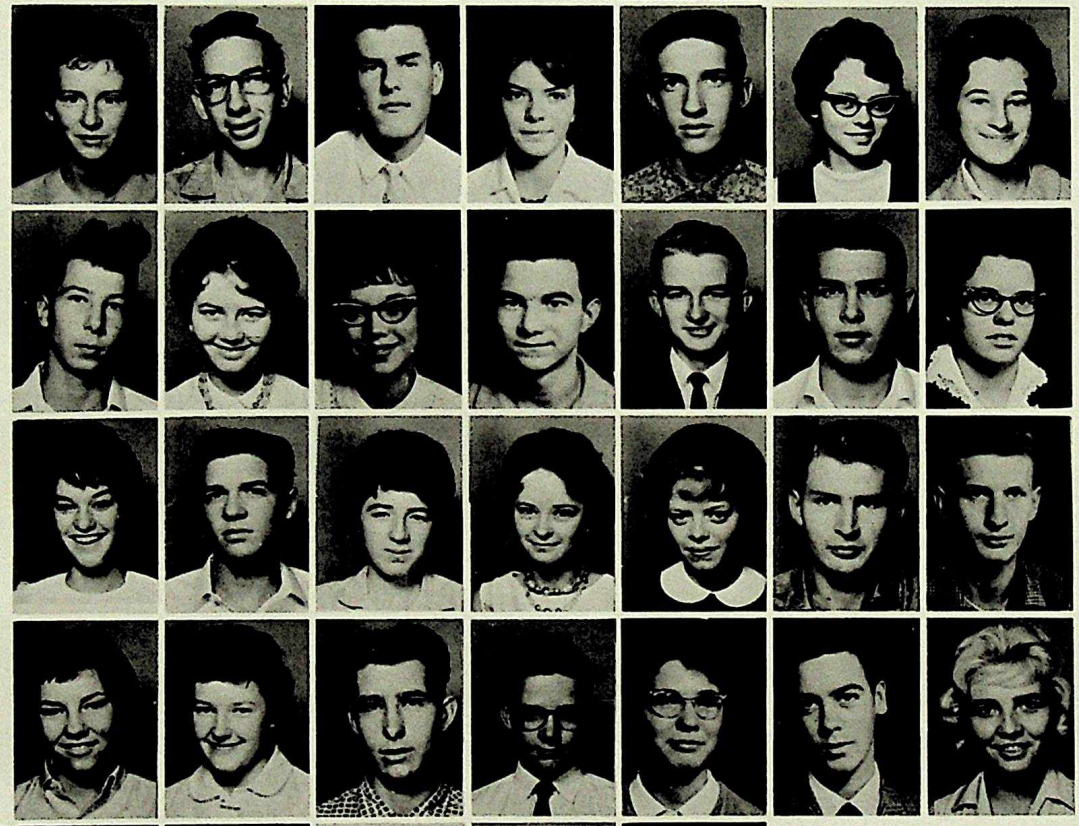

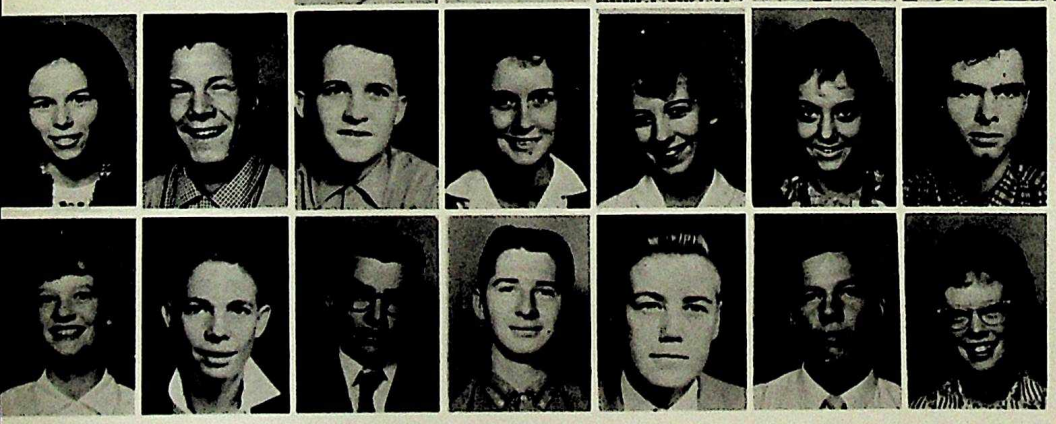

Gayle Service
Maurice Shandro
Bryan Shannon
Donna Sharp
Donna Sharratt
Jacqueline Shea
Alan Sheppy

Ann Sheriff
Dave Sheriff
Allan Shute
Ron Shymka
Roger Simms
Erwin Simon
Bernice Simpson

David Simpson
Linda Sims
Barry Smee
Linda Smith
Ken Smith
Gerald Spence
Randall Spencer

Horst Sperling
Brian Stackhouse
Marie Stamps
Susanne Stapleton
John Statler
Allan Stewart
Connie Stewart

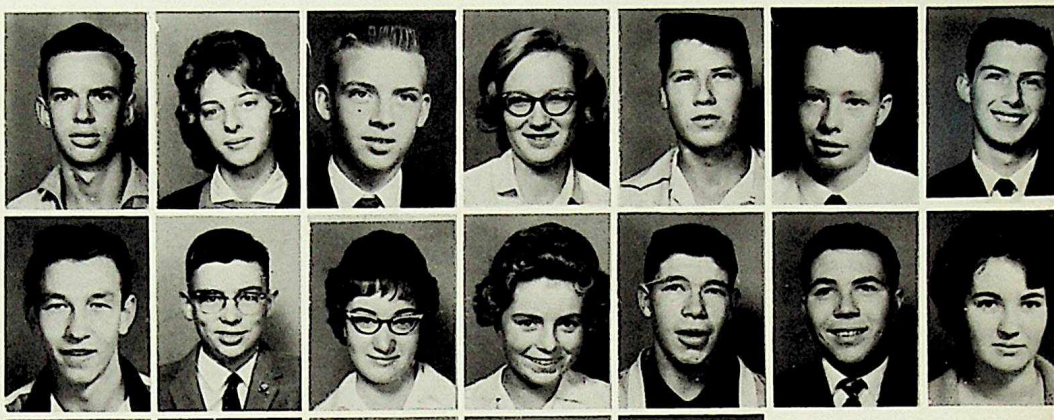

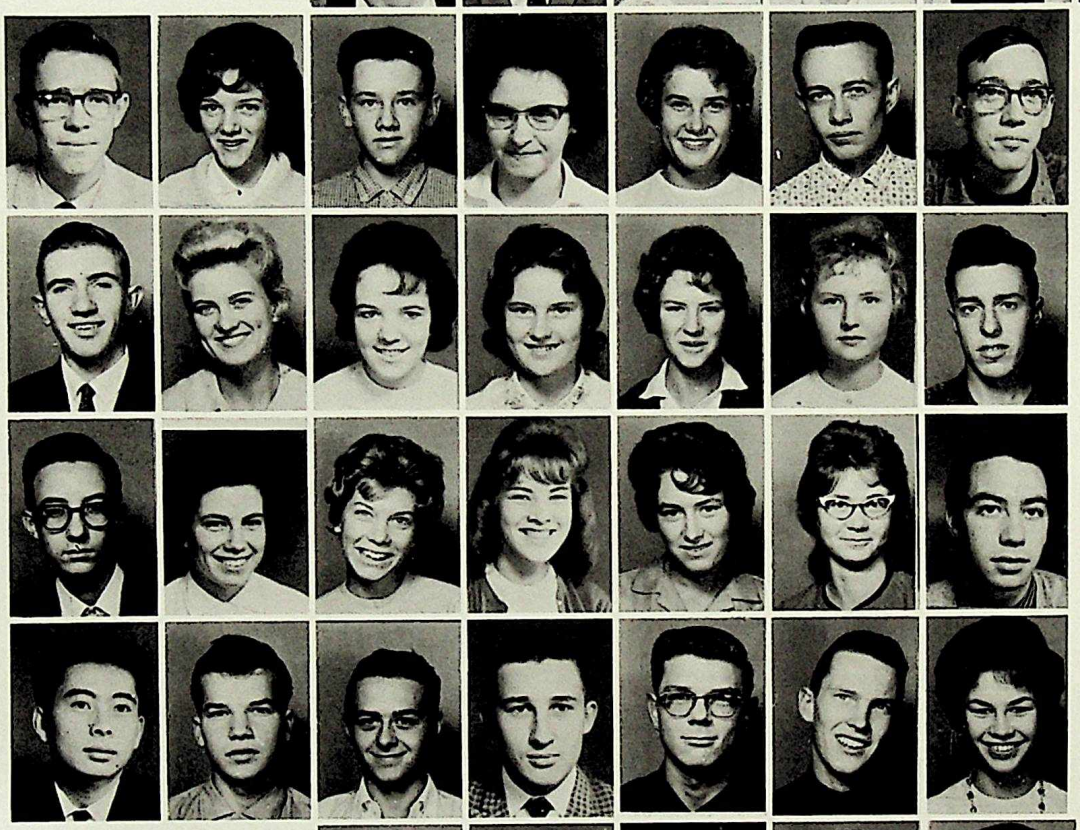

Ronald Stockdale
Dianne Stoddart
Howard Stoddard
Shirley Stogrin
Gaye Stonell
Keith Strudwick
Dennis Sutherland

Robert Sutt
Myrna Swansen
Brenda Swift
Sharon Swonek
Gail Tarr
Barbara Terry
Jack Thackeray

James Thibeault
Dorothy Thompson
Penny Thompson
Helen Thorne
Patricia Tibbetts
Judy-Ann Treichel
Robert Trudel

Ronald Tsujikawa
Ronald Tuckman
Bryan Tutton
Dennis Tychon
Ronald Tyler
Ben Urner
Lynne Van Deelen

Thea Van Hemert
Bert Van Niejenhuis
Maxine Verenka
Leo Verheul
Margery Visser
John Vopat
Gordie Wallator

Carol Walmsley
Bob Warnick
Marshall Warwaruk
Carol Watson
Bob Watson
Ronald Watt
Erika Weidemann

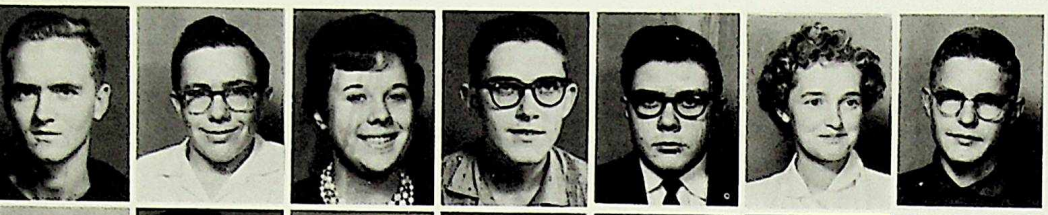

Horst Weinert
Robert Welwood
Bonnie Werner
Leslie Werschke
Lee Wettloufer
Karen Whelpton
James Whitnack

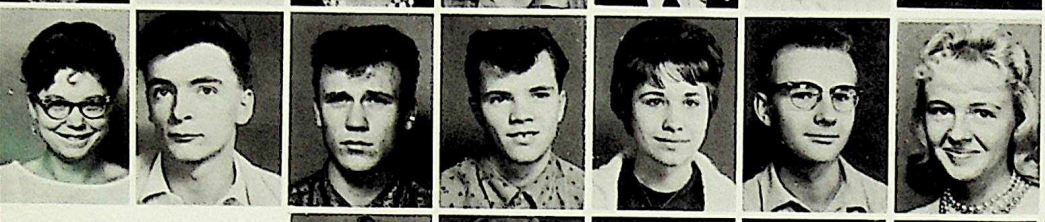

Iris Williams
William Williams
Pat Wilson
Terry Wilson
Carol Wirch
Harvey Wolter
Barbara Wright

Patricia Wright
Diane Yates
Lorraine Young
Patricia Young
Barbara Zadko
Michael Zander
Charlotte Zimmerman

Fred Zucker
Maureen Smith
Herb Hugel

Freshmen

Barbara Abbott
Frances Acaster
Arnold Adam
David Adams
Dennis Adams
John Adams
Heather Adshead

Bernice Aitkin
Robert Aitkin
Frederick Allen
Joe Allen
Judith Allen
Patrick Allen
Sharon Allen

Bruce Allenby
Cynthia Anaka
Bryan Anderson
Donald Anderson
Ken Anderson
Robert Anderson
Myrna Armour

Bernice Armstrong
Kenneth Askin
Carol Bain
Peter Bain
Richard Baker
Brenda Banks
Malcolm Barr

Peter Bassek
Lois Bassett
Susan Baxter
Brian Beard
David Beecroft
Allan Beerwald
James Bell

Sharon Bell
Roger Belseth
Tussy Berg
Hans Besuyen
Gloria Bey
Diane Biddeson
Eileen Bindon

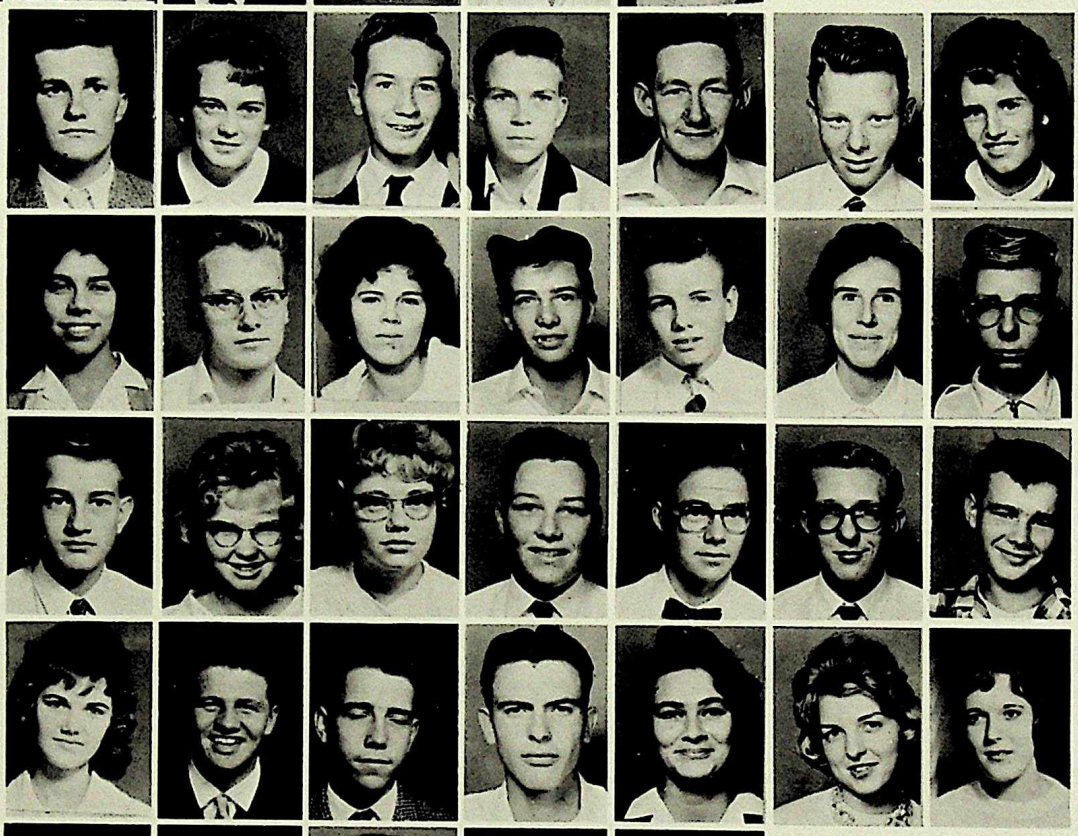

Terry Bletcher
Elaine Block
Sharon Block
Madleyne Blondin
Elizabeth Bordessa
Jerry Blower
Douglas Bouey

Robert Bowen
Dennis Bowls
Jack Braun
James Bridge
Wilfred Briggs
Nomie Brockbank
Connie Brouwer

Janice Brown
Judy Brown
Kathleen Burlie
Gary Burns
Wayne Burns
Richard Butterfield
Terrance Bykewich

Henry Caley
Thomas Caldwell
Blain Campbell
Gay Campbell
Ruth Carey
Phillip Carpenter
Frances Carson

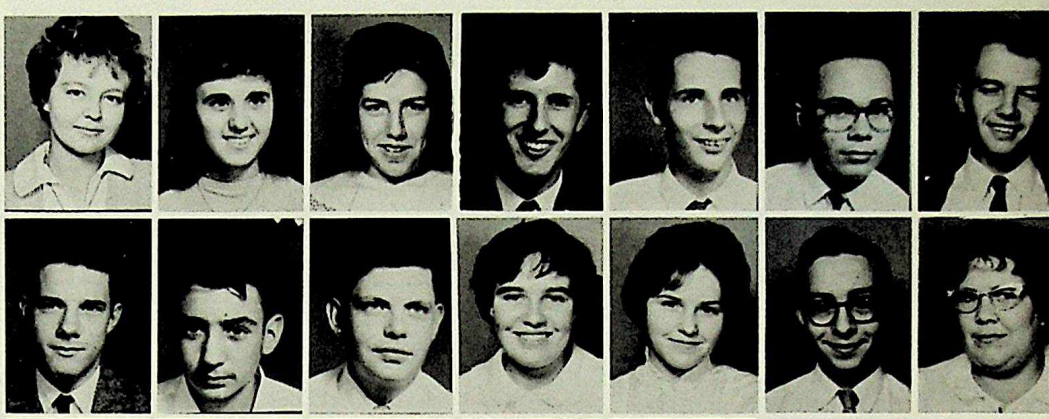

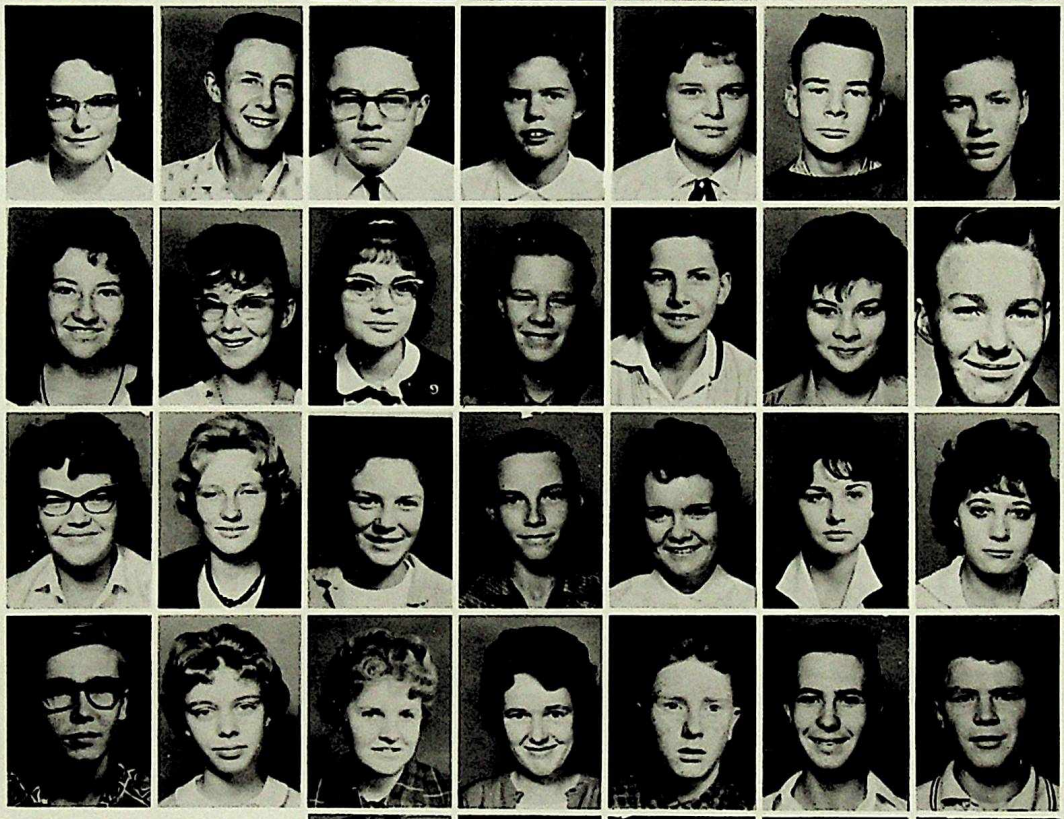

Maureen Carson
William Carter
David Cartledge
Sharon Cary
Linda Ceminchuk
Alfred Chalmers
David Chalmers

Sharon Chambers
Suzanne Cheb
Sharon Cherwaty
Brian Chiles
Paul Christenson
Jackie Christiani
David Claffey

Susan Clark
Anne Clark
Leslie Clayton
Thomas Cliff
Diane Cockburn
Linda Cook
Patricia Cook

James Cox
Phyllis Cox
Betty Cranston
Sharon Cronk
Robert Cruickshank
Barry Cruickshank
Noland Cumming

Marilynn Cummings
Betty Cunningham
Leslie Cunningham
George Cunningham
Heather Cupit
John Currie
Judith Currie

Thomas Curtis
David Daly
Gordon Darbyshire
Barbara David
Alan Davidson
Gail Davidson
James Davidson

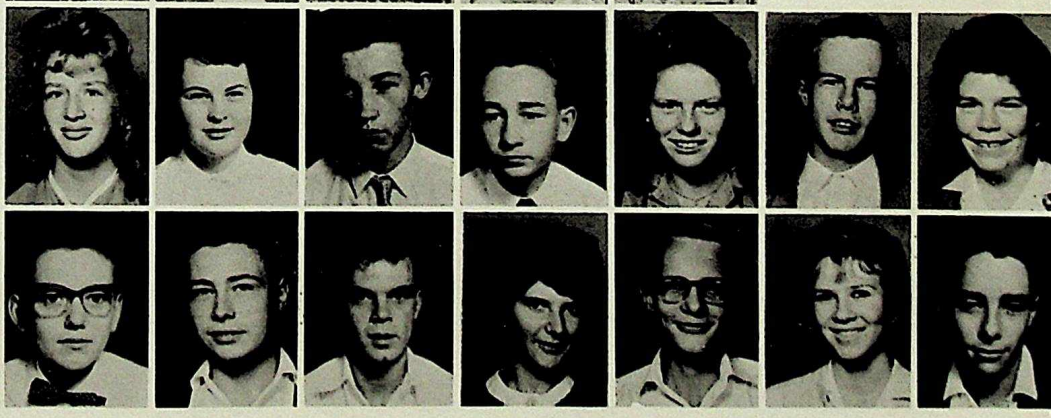

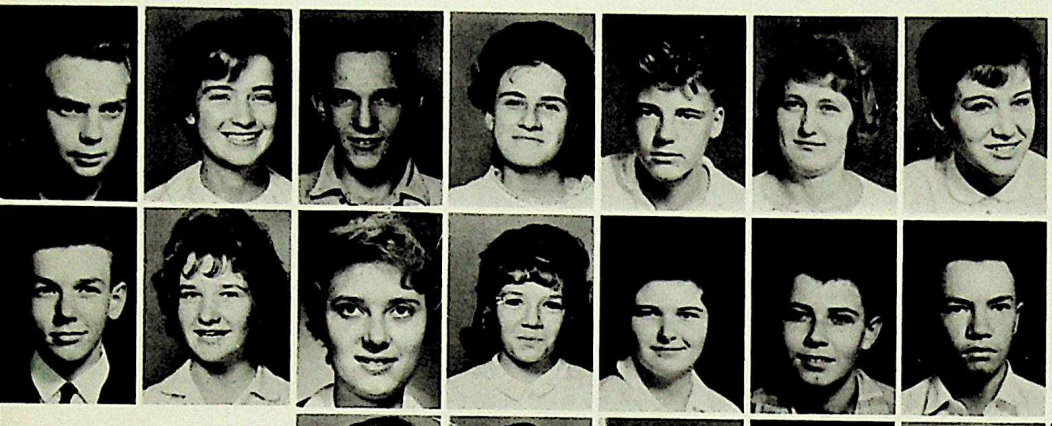

Rodney Davis
Sharon Davis
Terry Davis
Bonnie Dawe
Rodney Dean
Merrilyn Degen
Teresa Degraaf

Donald Demorest
Vivian Dennison
Barbara D'Esterre
Virginia Dick
Patricia Dineen
Richard Dinwoodie
Terry Dixon

Barbara Docherty
Anne Doram
Hazel Doram
Perry Dougan
Wayne Douglas
William Douding
Sandra Draper

Sharon Dubitz
Evelyn Duncan
Billie Dunn
Jacqueline Dunn
Clayton Dye
Patricia Dykes
Gordon Eamer

Christine Easterbrook
Gary Ellet
Robert Elliot
Rae Ellison
Doug Embree
Dennis Erickson
Sandra Erickson

Douglas Ethier
Elaine Evans
Linda Fennema
Cheryl Feragen
John Ferbey
Dianne Ferguson
Janice Ferguson

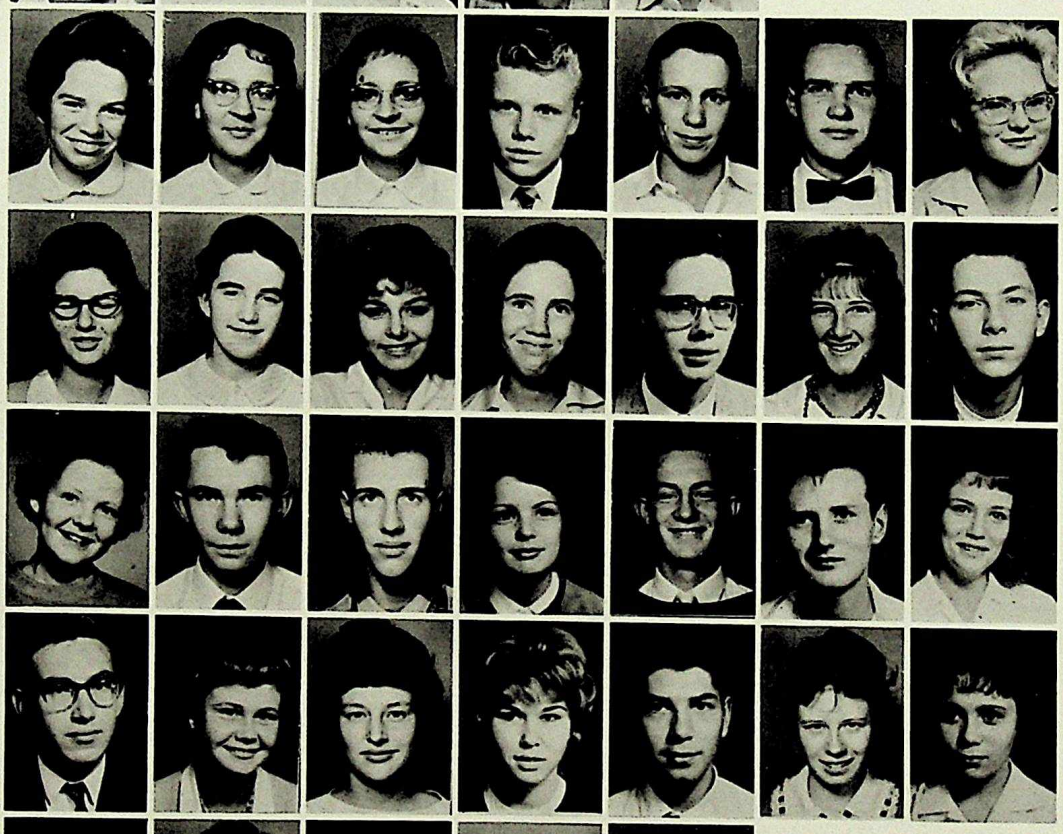

Carole Ferr
Janice Fester
Shirley Fibick
Doris Fishburne
Russel Fitzpatrick
Ted Fletcher
Leslie Flynn

John Folkinga
Dianne Formanski
Leslie Frame
Richard Franchuk
Eric Franzen
Charlotte Freeland
Thomas Freeland

Raymond Gale
Kenneth Gamble
Wendy Garn
Carol Geary
Kathryn Gellibrand
Lois Genge
David George

Raymond Germaniuk
Leslie Gibson
Linda Gibson
Norma Giffen
Robert Gilbert
Robert Gilchrist
Donna Gilleland

Eleanor Glor
Darlene Golden
Melvin Grabia
Grace Grenier
Gerda Grenke
Bryan Grossman
Joan Gruber

Joan Gueutal
Fay Gustafson
Roy Haigler
Lynn Haliburton
Patricia Halldorson
James Hammer
Ronald Hampton

Carol Hansen
Bernice Hardie
William Hardie
Victor Harke
Norma Harper
Sharon Harrigan
Barbara Harris

Carol Harris
Gail Harris
James Harrison
Alice Hasselgren
Kenneth Hawrelechko
Shirley Hayzel
Mavis Headworth

Carol Helliker
Theodore Hellqvist
Ron Hengen
Jane Henschel
David Herndon
Sharon Hickey
Terrance Holden

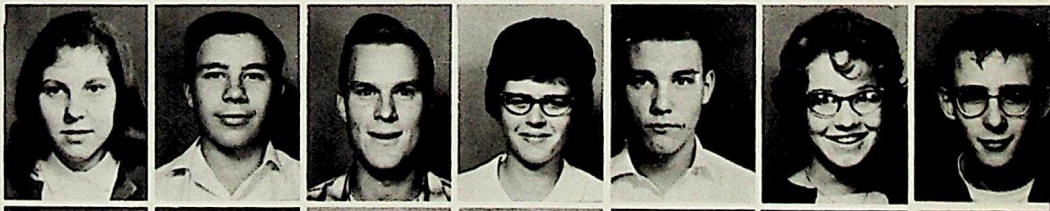

Don Holloway
Trudie Hooson
Carolyn Hopper
Patricia Hough
Linda Howard
Eugene Hrytzak
Carol Hubick

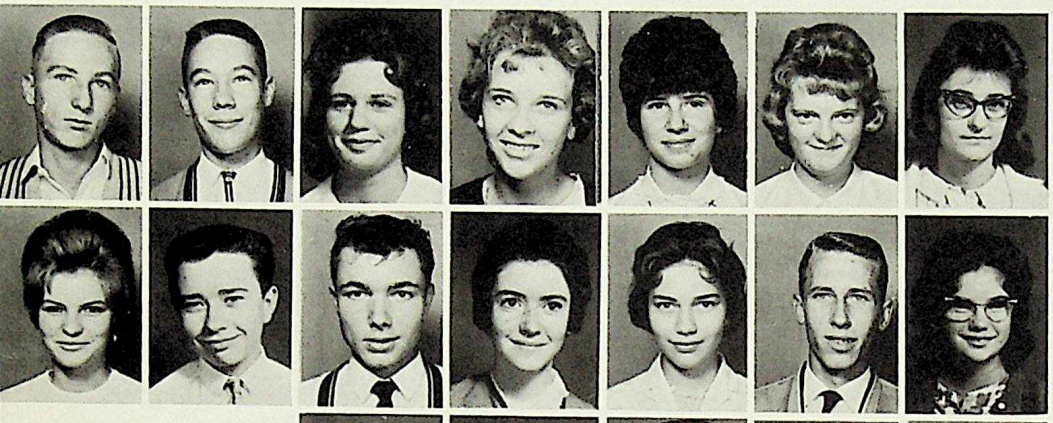

Del Huget
Ernest Hughes
Lynn Hunter
Eileen Hutchinson
Donna Ingram
Judith Irvine
Carol Iwanyshyn

Monika Jabbusch
Robert James
Keith Janke
Bente Jensen
Dianne Jensen
Soren Jensen
Alyssa Johannesson

Jane Johnson
Carol Johnston
Leslie Jolin
Marilyn Kansky
Irene Karpyshyn
Lynda Kay
Bob Kelly

Skip Kerr
Beverly Klapstein
Helmet Klenke
Ralph Knight
Sandra Knoll
Howard Kolsen
Samuel Konkin

Jerry Korpan
Wayne Kipp
Sharon Kirk
Marianne Kraus
Carol Krebs
Marilyn Kublik
Connie Kudryk

Linda Larson
Marlene Larson
Robert Larson
Larry Lerbekmo
Camille Leriche
Lois Leslie
Gabriele Lindner

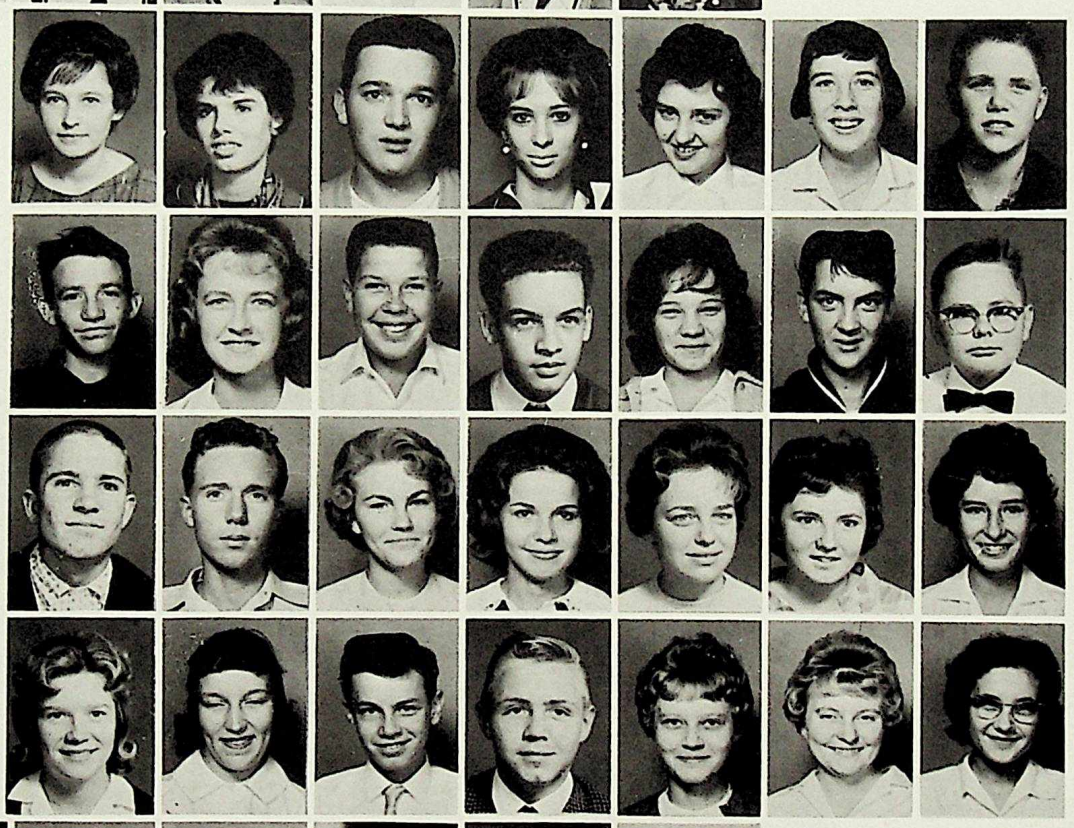

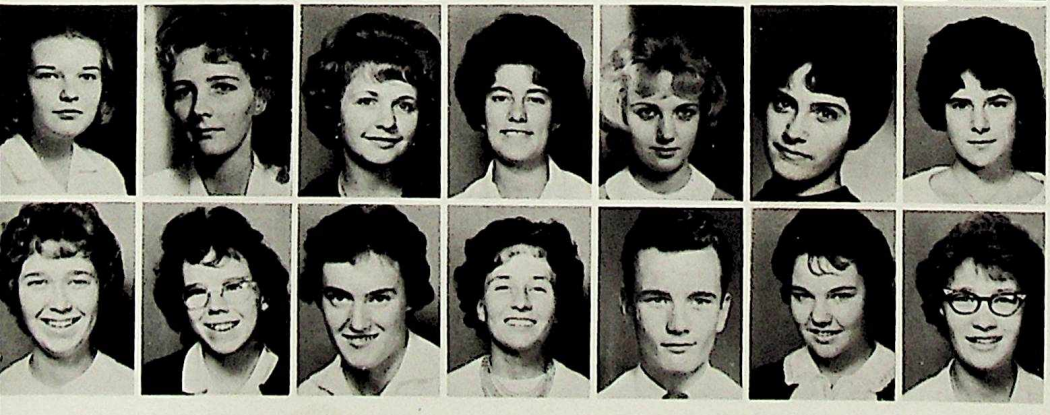

Genevieve Lipinski
Gail Litterick
Susan Little
Karen Logan
Kay Logan
Maureen Love
Jolayne Low

Sandra Lyle
Laurette MacDonald
Marjory MacDonald
Monica MacKay
Brian MacKenzie
Janet MacPhee
Ella McCallion

Cheryl McCollum
Peter McCormick
Peter McCourt
Shirley McDavid
Gary McDonald
Elaine McDonald
James McEachern

Jean McFadyen
Irene McFarlane
Gary McGregor
Colleen McQuire
Dorothy McIlargue
Barbara McIntyre
Marilyn McKee

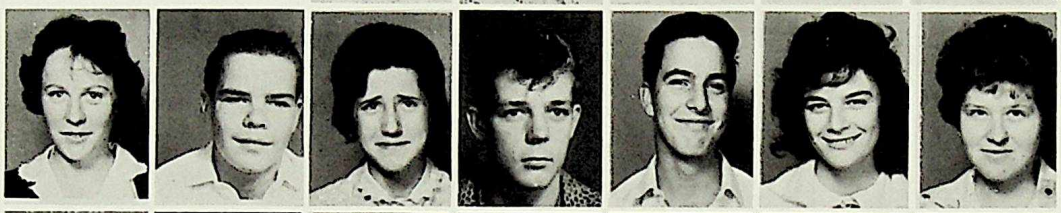

Moira McLean
Terry McLeod
Susan McMartin
Warren McMillan
Wayne McMullen
Dixie-Lee Madley
Mildred Maitson

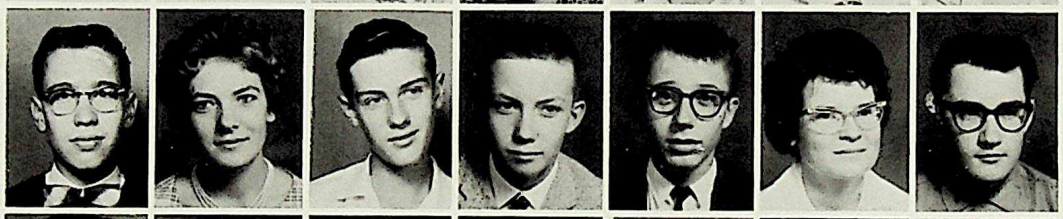

Robert Mallett
Waldtraut Malon
Randy Mandryk
Robert Mann
John Margitich
Margaret Marika
Kenneth Marhsall

Sandra Marshall
Shirley Marshall
Thomas Mather
Stan Mathison
Shirley Maudie
Carol Mayor
Donald Mellor

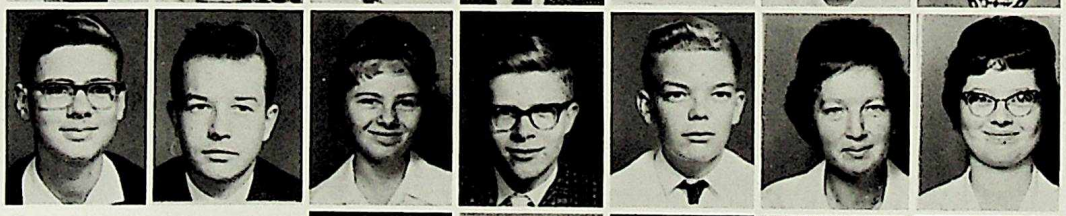

Geoffrey Michaels
Ralph Miller
Brenda Milne
Robert Milton
Wayne Mitchell
Renate Mix
Karen Molgaard

William Montgomery
Larry Moore
Sharon Moore
Karen Morris
Susan Mundy
Janette Munro
Bruce Murray

Patricia Nelner
Ingrid Neumann
Margaret Nicolson
John Nilsen
Vicki Ninian
Arthur Nontell
Dorothy Norlander

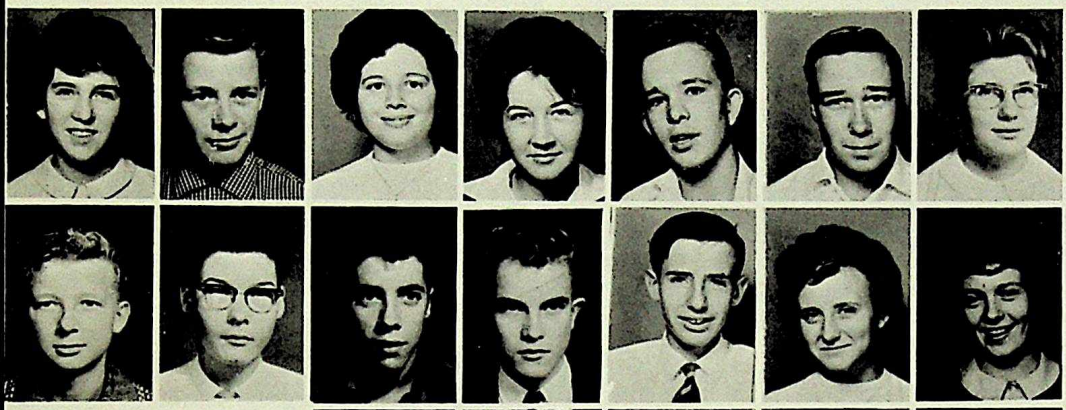

Sharon Noske
Peter Notton
Suzanne Odowichuk
Linda Ogden
Russ Onychuk
Jack Otto
Janny Pannekoek

Brian Parasiuk
Rodney Parfett
Richard Partington
David Pasechnik
John Paton
Aldona Paul
Sandra Paul

Steve Pawlik
Wendy Peacock
Greg Pearce
Christopher Pearson
Richard Peden
Janice Pemro
Gerd Penno

Hilda Perkins
Anne Peterkin
John Peterson
Linda Peterson
Joanne Peterson
Lorraine Phillips
Margaret Pickering

Randy Pilip
Terry Plunkett
Thomas Poetschke
George Procopis
Susan Procter
John Pullen
Larry Purpur

Maude Quick
Eddit Radke
Leslie Ramsay
Elaine Ratcliffe
David Rault
Donna Reid
Judith Relf

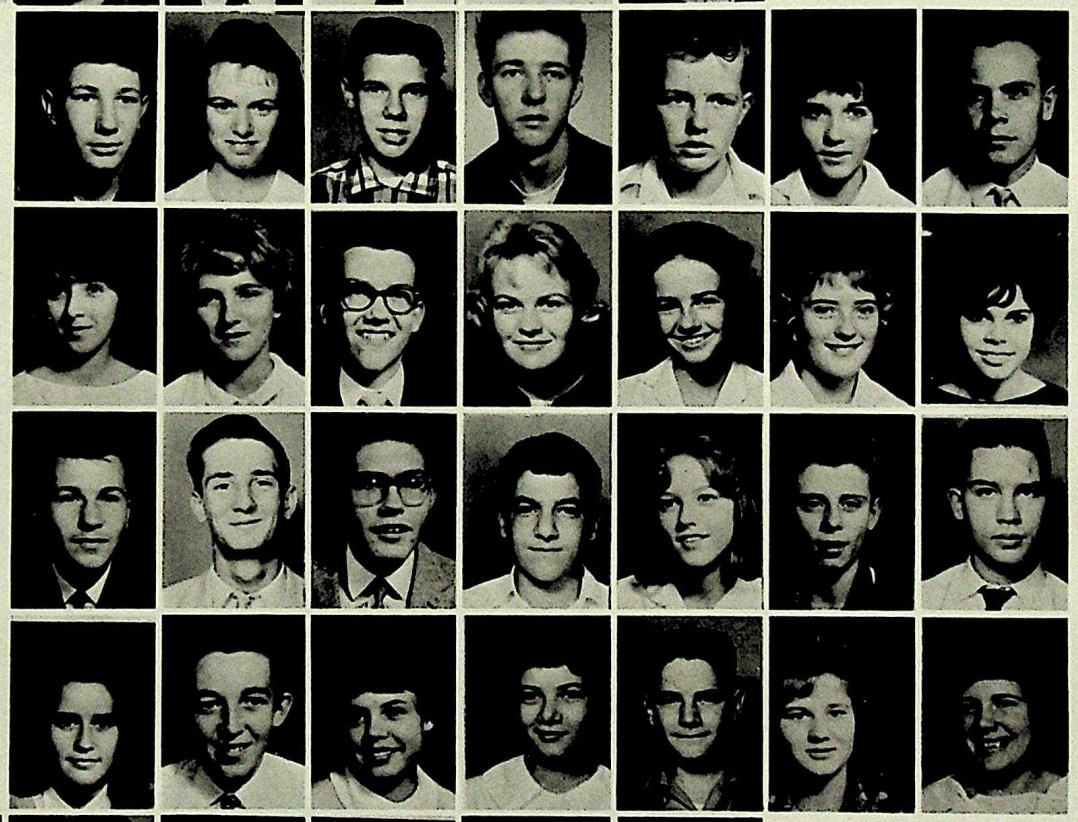

Bill Rennich
Geraldine Rennich
Fred Resler
Linda Richardson
Ronald Riva
Dale Roberts
Dave Robert

Dorothy Roberts.
Sandra Robinson
Patricia Rocchio
Patricia Rollins
Rodney Romano
William Roper
David Rose

Gilbert Russell
William Rutledge
Don Saunders
Lorne Sawula
Les Sawyer
Kenneth Scaman
Clive Schaupmeyer

Klaus Schettler
Hans Schinke
Edward Schlauch
Rudi Schmidt
Glenn Schnell
Fay Scholes
Faye Seto

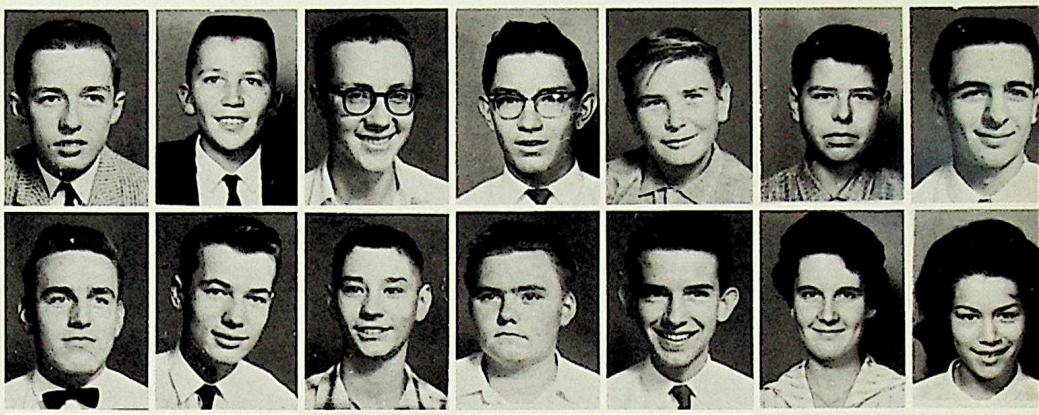

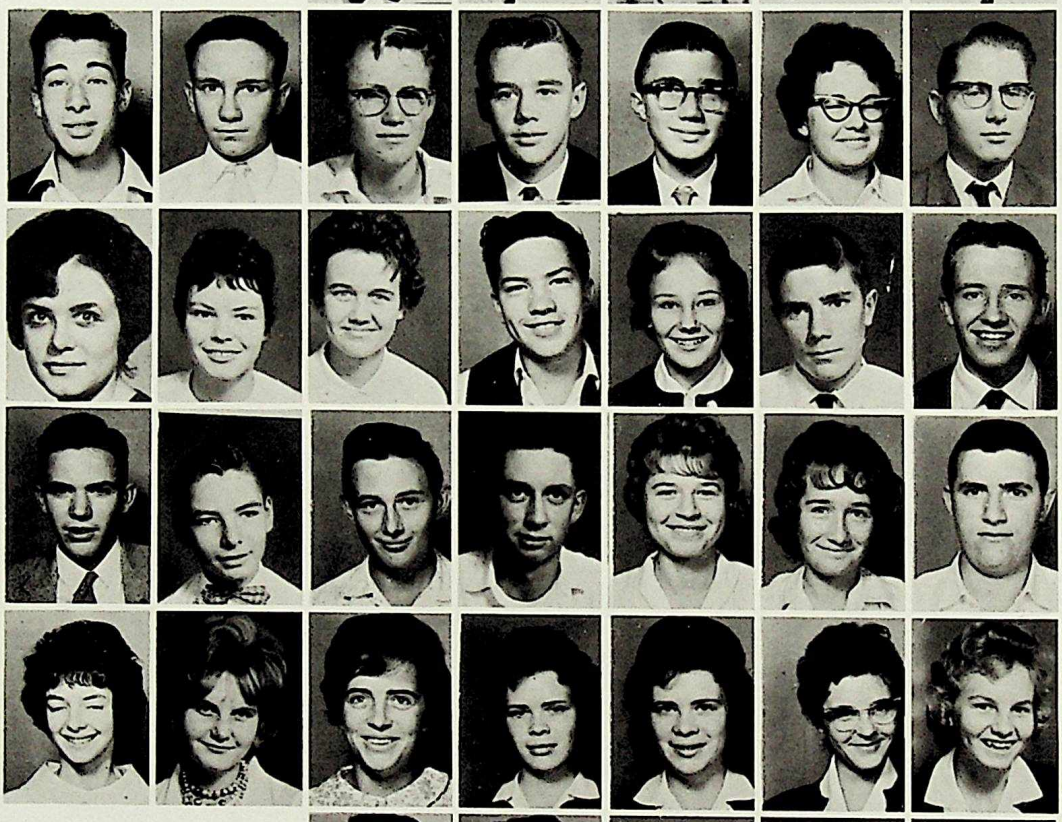

Richard Shapka
Gerald Sherman
Greg Sherwood
Kenneth Short
Douglas Sime
Sharon Simmons
Lauritz Simonson

Violet Simpson
Maureen Small
Pamela Smallwoods
Donald Smith
Donna Smith
Rodney Smith
Terence Smith

Alan Smyth
Joseph Snowie
Mark Spacinsky
Jonathan Sperry
Helen Stachowski
Jane Stansfield
Barry Stearns

Wendy Steele
Janet Steen
Janice Steeves
Marlene Stephen
Sharon Stephen
Diane Sterna
Wendy Stevens

Max Stiles
William Stillings
Kenneth Storheim
Douglas Straughan
Fred Sturdy
Dave Sutherland
John Sutherland

Naomi Sutherland
Glenn Sutton
Dorothy Swityk
Aileen Taylor
Barry Temple
Shirley Thomas
Mary Thorne

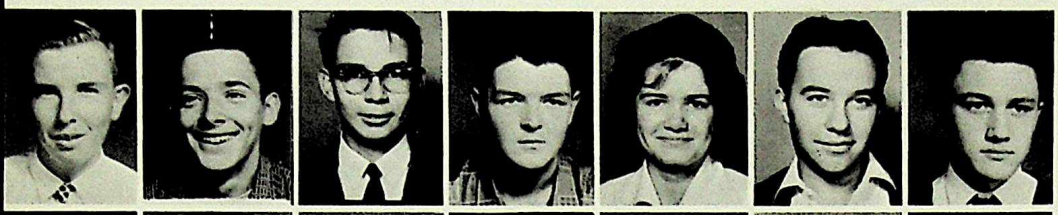

Kenneth Tiedemann
Leonard Todd
John Topliss
Robert Topping
Roberta Turtle
James Tutton
Brian Umrysh

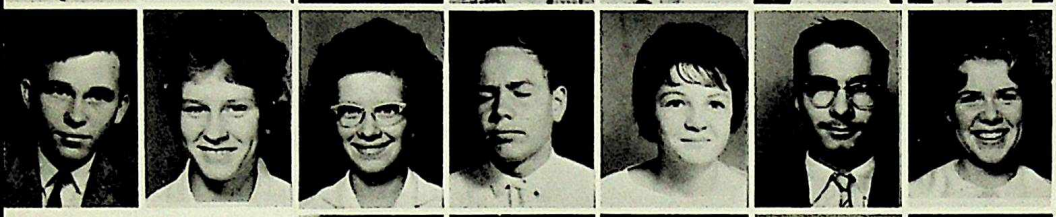

Andrew Vanderieest
Nelly Van Der Maas
C. Van Niejenhuis
A. Van Roodselaar
Doreen Vaughan
Thomas Verenka
Anne Vissa

Elizabeth Volk
Doreen Wagner
Bruce Wakeford
Gerald Walker
Gregory Walker
Annabelle Wallace
Wilma Ward

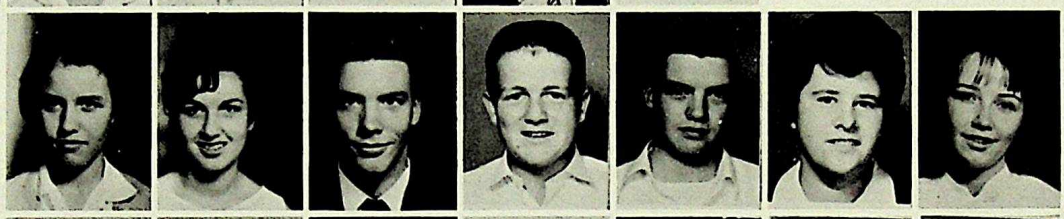

Ken Warren
Deanna Waters
Samuel Watts
Lois Webster
Renate Wedmann
Karen Wells
Warren Werner

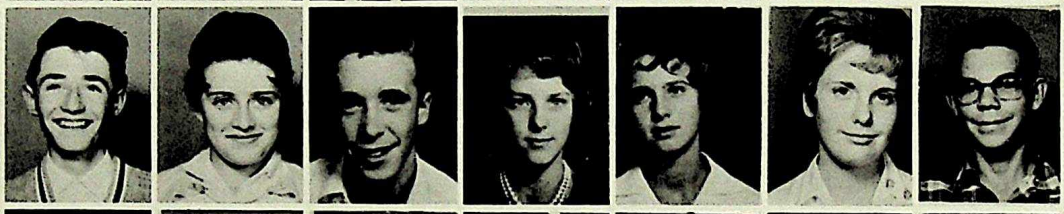

John Wesson
Dianna Wicentovich
Shirley Wiedman
Christann Wiese
Andrew Wigston
Barbara Williams
Gary Williams

Janice Williams
Norman Williams
Gary Wilson
George Witt
Brian Wolff
Cheryl Woods
David Wright

Ilka Wunderling
Leonard Yakiwchuk
Joan Yanew
Jo Ann Yoast
Elizabeth Zielinski
Raymond Zotzman
Judy Bourne

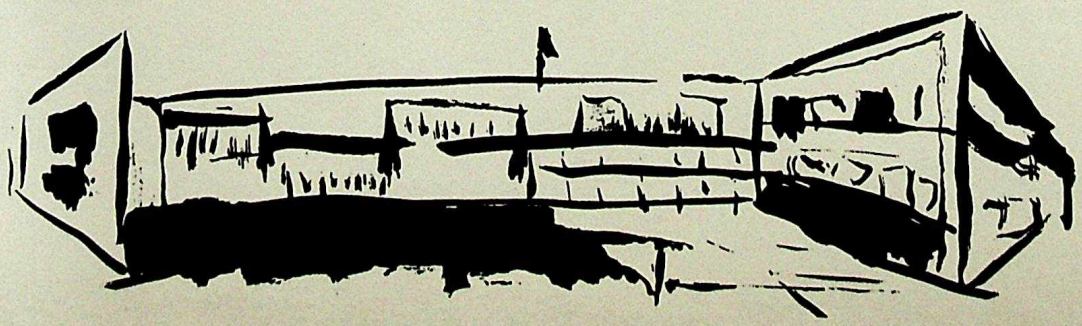

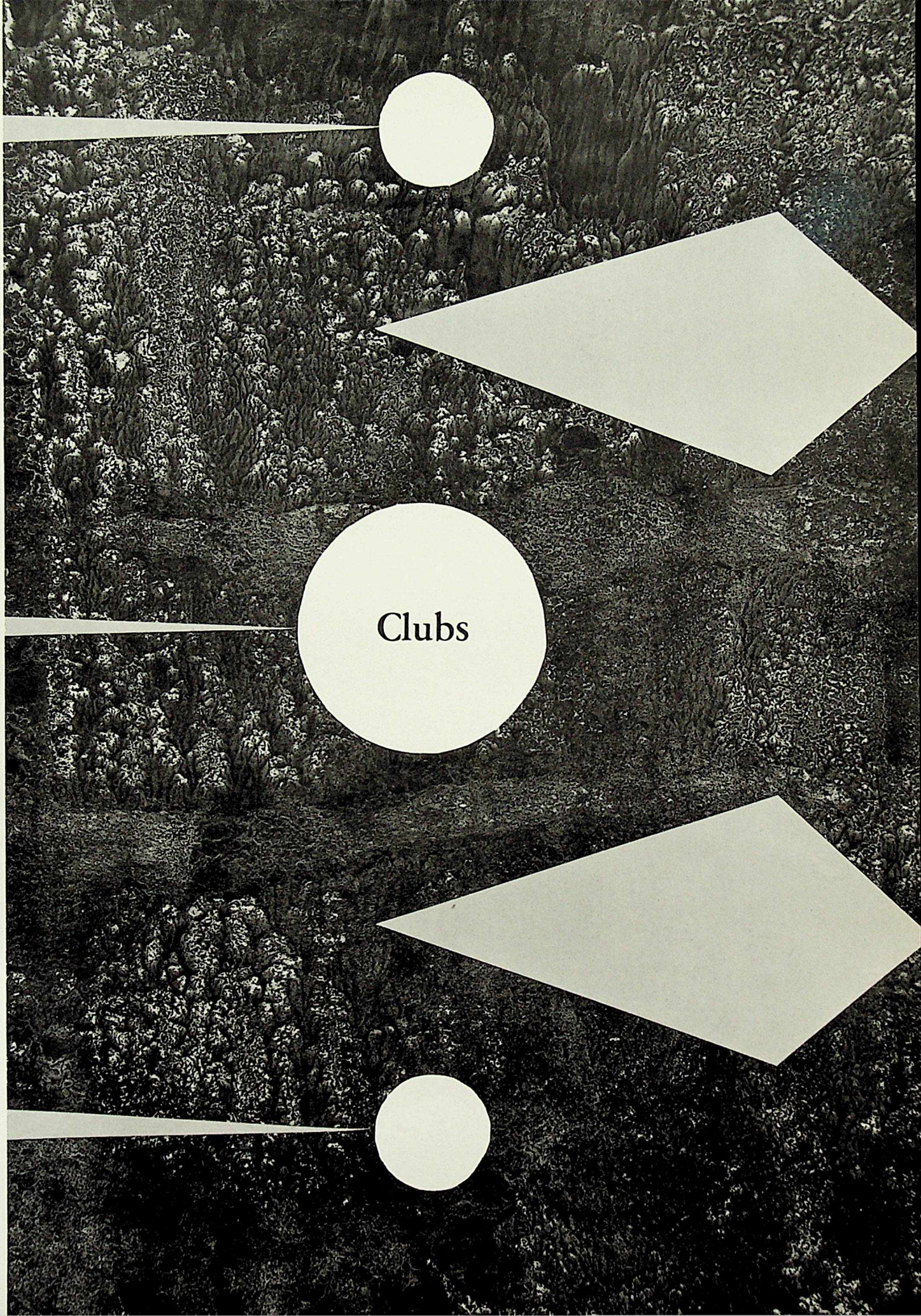

Clubs

Library Assistants

FIRST ROW: Maureen Carson, Judy McGowan, Leslie Hoosier, Shirley Marshall, Karen Molgaard.
SECOND ROW: Myrna Mill, Mrs. Randall, Librarian; Mrs. Wesson, Secretary; Myrla Pickering, Naida Edgar.
MISSING: Mavis Headworth, Genevieve Lipinski.

I.S.C.F. Club

FIRST ROW: Lynne Moger, Joy Martin, Brian Cawfield, Margie Sears, Dave Sagert, Brenda Fulton, Pauline Wrigglesworth, Karen Whelpton.
SECOND ROW: Carol Castleman, Sue Clark, Pauline Hosty, Phyllis Nester, Mrs. Boyce, Miss Kreutz, Priscilla , Marilyn Geary.
THIRD ROW: Camille LaRiche, Judy Johnstone, Sharon Kirk, Wes Long, George Sears, Joan Collins, Pam Bevan, Linda Moseson, Carole Wiggins.

Chess and Checker Club

FIRST ROW: Gary Hornay, Gary Johnston, W. Prent, G. Hearn, Mike Ellis.
SECOND ROW: Donald Mellor, Ruth Berry, Mr. Kortes, Barbara David, Patricia Rocchio, D. Sagert.

Curling Skips

FIRST ROW: Don Bush, Jim Martin, Bob Mitchell, Don Tymchuk, Mickie Adams, Jeff Garn.
SECOND ROW: Nelson Nakashima, Wayne Saboe, Terry Davis, Gary McNabb, Ernie Pipella, Mr. Morrison, Joe Boag, Dale Armstrong, Dale Smith, Don Embree, Doug Nakano.

Badminton Club

FIRST ROW:, Left to Right: Manford Shaffrick, Gary Lobay, Robert Holt, Art Caston, Mr. French, Richard Knowles, Larry Lerbekmo, Jim Bridge.
SECOND ROW: Judy Allen, Camille Le Riche, Pat McCalla, Pat Palmer, Sheila Evans, Norma Harris, Lorna Ridd, Bernice Armstrong, Rae Armour, Janet Redman, Barry Giffen.
THIRD ROW: Alfred Nickel, Horst Hensel, Fred Zucker, Sharon Fester, Bill Prent, Sandra Draper, Bill Montgomery, Trudy Hoosen, Bob Mallet, Jerry Korpan, Joan Collins, Rick Bolster.

Pep Squad

LEFT TO RIGHT: Wendy Garn, Vicki Ninian, Kathy Gillibrand, Brenda Schille, Janice Steeves, Mrs. McNaught, Bernice Armstrong, Norma Harper, Gayle Service, Sharon Allen, Pam Russell, Substitute.
KNEELING: Bev Johnston, Leader.

Modelling Club

FIRST ROW: Ruth Hennig, Doreen Druar, Donna McLeod, Gayle Service, Secretary-Treasurer; Leslie Whitehead, President; Mrs. Blackett, Bev Johnston, Vice-President; Terry Hooper, Donna Small.
SECOND ROW: Sharon Hickey, Lynn Haliburton, Kay Logan, Gail Litterick, Donna Reid, Donna Smith, Wendy Garn, Adrienne Carr.
THIRD ROW: Carol Wigging, Camille Le Riche, Wendy Small, Leslie Firth, Lynn Horton, Dalene Henderson, Evelyn Bailey, Helen Dineen, Jeanne Christophers.
FOURTH ROW: Ray Small, Barb Wood, Janice Henderson, Bev Young, Libby Holmberg, Sue Stewart, Vicki Heath, Judy Wakaruk, Betty Bailey, Gail Davidson.

Glee Club

FIRST ROW: Karen Whelpton, Eleanor Glor, Linda Howard, Barbara Halbert, Secretary; Dianne Jefferis, President; Pauline Hosty, Publicity; Sharon Kirk, Sandra Marshall, Sharon Noske.
SECOND ROW: Iris Williams, Pat McCalla, Loretta Klarenback, Fern Stansky, Margaret Kerychuk, Ann Sheriff, Janny Pannekoek, Joy Martin, Accompanist.
THIRD ROW: Lynne Moger, Catherine Van Neijenhuis, Ralph Garrett, Alan Gilchrist, Bruce Murray, Bryce Lepard, Q.L. Mix, Conductor; Hugo Idler, Helmut Labrenz, Mildred Maitland, Shirley Basaraba, Evelyn Duncan.

French Club

FIRST ROW: Sandy Draper, Elizabeth Grist, Pat Dineen, Norma Harper, Sharon Feenstra.
SECOND ROW: Sam Konkin, Laurie Simonson, M.G. Toma, Mrs. MacDonald, Maureen Carson.
MISSING: Renate Brandschwei.

Public Speaking and Debating Club

FIRST ROW: Myrla Pickering, Joan Harvey, Mr. Jenks, Pat McCalla, Anne Larnsay.
SECOND ROW: Neil Evans, Robert Poetschke, Sandra Marshall, Roland Mansell, Elaine Klipper, Mike Lyon, Brian Stackhouse.

Aquarium Club

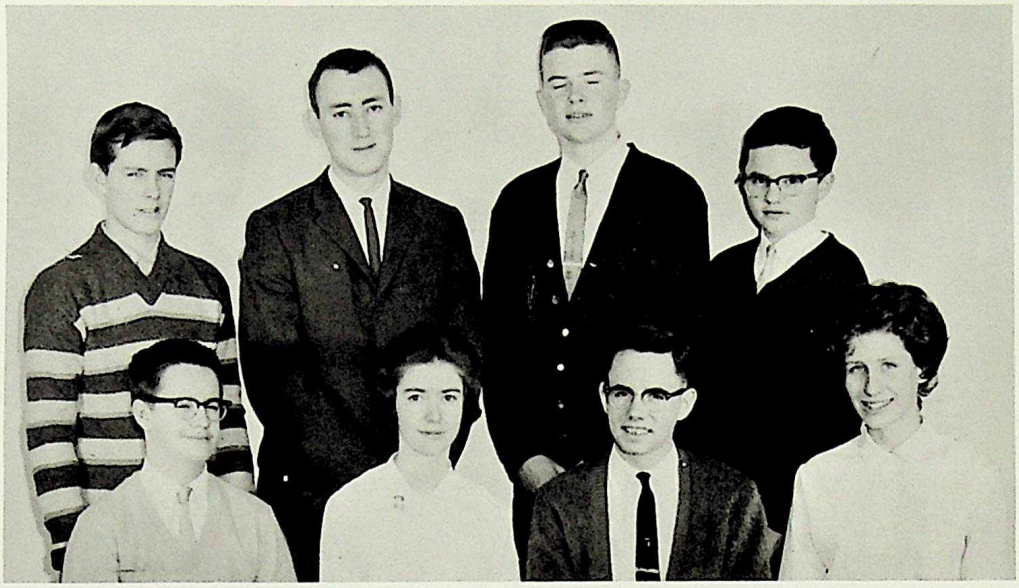

FIRST ROW: Lloyd Cartledge, Bente Jensen, Alan Gilchrist, Pauline Hosty.
SECOND ROW: Craig Harder, F. Gainer, Neil Robertson, Dave Cartledge.

Science Club

LEFT TO RIGHT: Ralph Garrett, Tony Vander Voet, Maureen Carson, Lois Webster, Lee Johannson, Leonard Todd, Genevieve Lipinski.
SECOND ROW: Mr. Loehde.
MISSING: Robin Carson, Terry Davis, Gary Hornady.

Booster Club

FIRST ROW: Rae Small, Brenda Schille, Sylvia Low, Secretary; Dale Partridge, President; Mrs. McNaught, Sponsor; Mr. French, Sponsor; Bob Meister, Vice-President; Jolayne Low, Norma Harper.
SECOND ROW: Janet Redmond, Kathy Gellibrand, Libby Holmgren, Heather Dobson, Pat McCalla, Sheila Evans, Norma Harris, Tanner Elton, Pete deVries, Aurliee Kotash, Linda Fennema, Diane Farris, Gail Harris, Frances Carson.
THIRD ROW: Madelyne Blondin, Eileen Bindon, Brian Chiles, Allan Beerwald, Larry Lerbekmo, Ron Stockdale, Al Stewart, Bob Scott, Ronnie Burzminski, Richard Knowles, Wendy Steele, Sharon Simmons, Pamela Russell.

Booster Club

FIRST ROW: Joan Ramsey, Carol Helliker, Christine Easterbrook, Rae Ellison, Adrienne Carr, Sandy Johnson, Barbara Terry, Janice Bridge, Mary Hornigold.
SECOND ROW: Rosemary Hnatiuk, Sherry Davis, Leslie Peterkin, Kay Logan, Lynn Haliburton, Sheila Lennox, Vicki Ninian, Pauline Harper, Joanne Rose, Diane Scott, Connie Kuzio, Susan Stapleton, Donna Smith, Wendy Small, Loretta Klarenbach, Diane Wicentovich, Sharon Allen, Georgina Diemester.
THIRD ROW: Sharon Hickey, Lee Johannesson, Lois Webster, Mavis Headworth, Shirley Hayzel, Donna Reid, Sharon Cary, Jo Cross, Pat Deneen, Sharon Fester, Shirley Wiedman, Bernice Armstrong, Wendee Phair, Angeline Pitcheniuk, Jan Steeves.
MISSING: Keith Janke, Clint Stiles, Anne Nield, Heather Cupit, Anne Ramsay, Kurt Gesell, Ray Zatzman, Mary Kabel.

"Forum" Staff

FIRST ROW: Lana Sampson, Bente Jensen, Mark Paetkau, Bob Poetschke, Assistant Editors; Barry Keith, Editor; Carol Mayer.
BACK ROW: Naomi Sutherland, Brenda Banks, Miss M. Molloy, Nina Maynard, Wendy Richards.

Dance Club

FIRST ROW: Pat Rocchio, Mark Paetkau, Jon Hancock, Secretary; George Tribes, President; Mr. Jenks, Ila Shannon, Gerry McManaman.
SECOND ROW: Jo-Ann Yoast, Alexis Edwards, Karen Ashton, Monika Jabbush, Betty Davies, Norma Harris, Linda Ross, Gloria Falk, Judy Harfield.
THIRD ROW: Manfred Schaffrick, Ron Harbottle, Richard Johnson, Bob Flowers, Clarence Broeksma, Eugene Hrytzak.
FOURTH ROW: Lorne Brotherstone, Ralph Garrett, Lee Wettlaufer, Ron Townsend, James Lyons, Bill Griffiths, Bob Poetschke, Phil Holford.

Photo Club

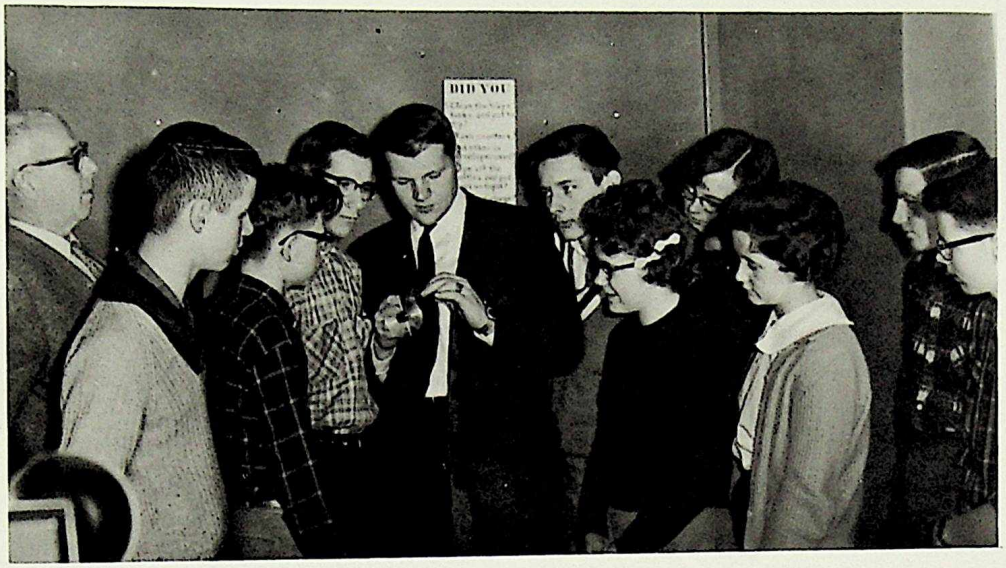

LEFT TO RIGHT: Mr. J. Holditch, Warren Werner, Barry Keith, Mr. Skapa, Leonard Todd, Mary Horley, Geraldine McManaman, Hildie Schnitzer, Skip Kerr, Terry McManaman.

Pops Orchestra

STANDING: Grant Harlton, Robert Donald, John Wesson.
SEATED: Diana Stoddart, Doreen Wagner.

Art Club

FIRST ROW: Pat Racchio, Pat Wright, Doug Bovee, President; Jo Yoast, Secretary-Treasurer; Lana Sampson.
SECOND ROW: Janny Pannekoek, Mr. Simpson, Sponsor; Bruce Hanson, Dennis Dickens.
MISSING: Ron Harbottle, Dennis Sutherland, Mike Dorsey, Nina Maynard.

Drama Club

FIRST ROW: Elaine Klipper, Sheila Evans, Kit Allen, Les Falk, Robin Carson, Judy Johnston, Terry Hooper, Joan Hancock.
SECOND ROW: Myrla Pickering, Camille La Riche, Pat McCalla, Susan Reeve, Pat Wright, Gerry McManaman, Joanne Yoast, Sharon Kirk, Norma Harris, Betty Lou Quick, Adrienne Carr, Linda Howard, Judy McGowan.
THIRD ROW: Tony Vander Voet, Dennis Dickens, Wes Downey, Norman Crux, Mike Dorsey, Neil Evans, Art Caston, Bob Holt, Gerry Radstaak, Ralph Garrett.

CLUB ACTIVITIES

BOOSTER CLUB

The Booster Club promoted school spirit by holding pep rallies, promoting the sale of sweaters, and working jointly with the assemblies board to produce lits.

MODELLING CLUB

This club entertained speakers and presented several fashion shows throughout the year.

LIBRARY ASSISTANTS CLUB

This club's members served the school by assisting in the library and caring for the books.

PUBLIC SPEAKING and DEBATING CLUB

This club aims to encourage students in developing their ability to speak clearly and convincingly in public.

DRAMA CLUB

Still one of the largest clubs in the school, the Drama Club worked on every aspect of the year play, and produced several one act plays.

ART CLUB

This club serves the school by setting up art displays and making posters advertising all school activities.

AQUARIUM CLUB

The Aquarium Club was newly formed this year. It has been very active and we wish them success in the future.

FRENCH CLUB

To increase interest in French and to practise oral French is the aim of this club. Activities included films and guest speakers.

I.S.C.F.

Throughout the year the activities of this club have included films, panel discussions, guest speakers, and Bible study groups.

SCIENCE CLUB

The activities of this club include studying ever aspect of science. A major project of this club was the entry of a cloud chamber and a display of light in the Annual Science Fair.

BADMINTON

This club trains teams for interschool tournaments through practices and round-robins.

CHESS and CHECKER

The activities of this club include interschool tournaments and noon-time recreational games.

DANCE CLUB

The members of this club were taught the cha-cha, rhumba, samba, waltz, and foxtrot, also some members put on special displays at school dances.

GLEE CLUB

Still a very active club, the Glee Club took part in the Rotary Carol Festival and Graduation Exercises.

PHOTOGRAPHY CLUB

This club made a permanent record of school activities by taking pictures of everything that happened. They were also a great service to the Yearbook by photographing clubs and teams.

Sports

Senior Football

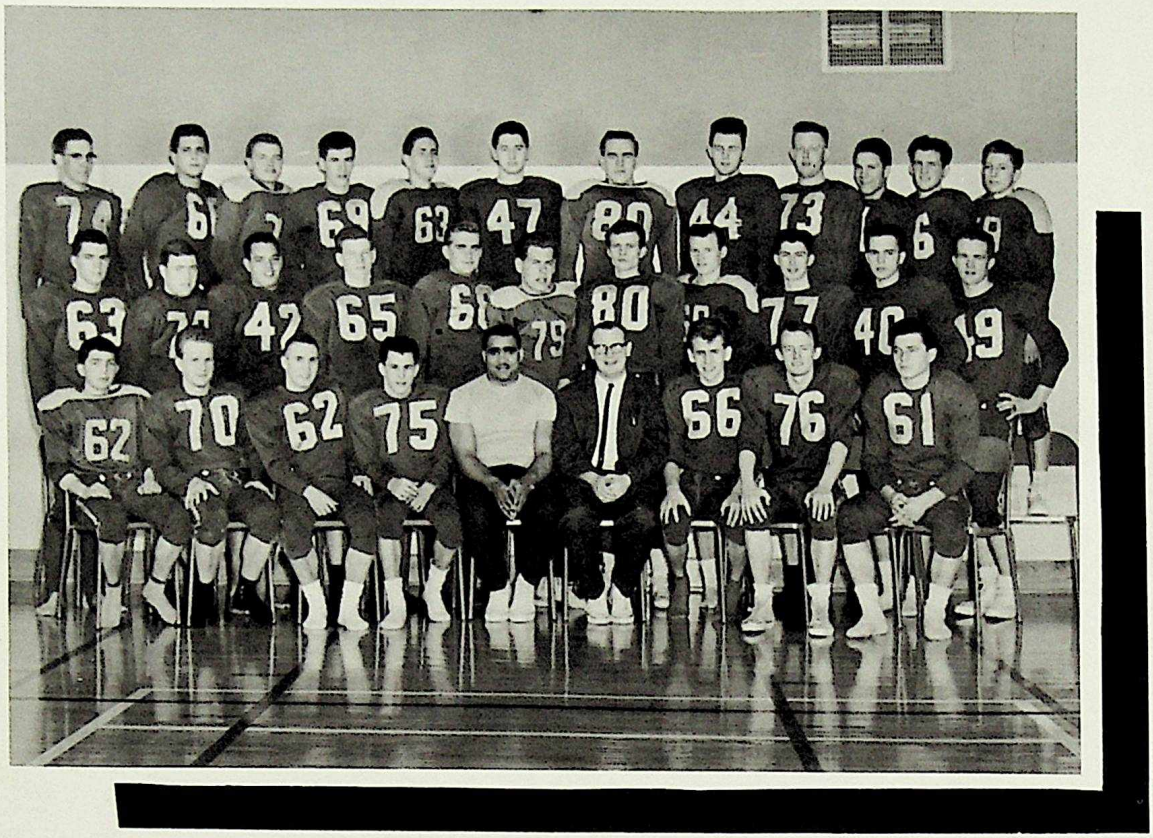

FIRST ROW: Eric Bostrom, Garth Abel, Jim Horan, Jack Braun, J. Bright, Coach; K. Williamson, Marshal Warwasick, Gary Graham, Armin Ehlert.
SECOND ROW: Bill Evans, Jerry Calder, Pete De Vries, John Smith, Garry Keller, Fred Zucker, Kurt Gessel, Bill Moeberg, Randy Spencer, Bill Holoboff, Bruce Mitchell.
THIRD ROW: Hal Roberts, Bob Booth, Ken Ebeling, Ken Gamble, Ron Townsend, Ron Shymka, John Schettler, Ron Finch, John Elliott, Moe Shandro, Tom Robson, Bob Warnick.

The Senior version of the Bonnie Doon Lancers began its season tragically, and improved very little in later games. Eastglen's Blue Devils blanked the Lancers 30 - 0 in the opening game. Four other squads also kept the Green and Gold close to the foot of the scoreboard.

Mr. Bright, Coach; attributed the losses to the players' inexperience and lightness. The offense was weak when the defense was comparatively strong, and vice versa. Unfortunately, both units could not attain the cooperative quality that produces a winning team.

Three quarterbacks led the team over the season. Ernst Brenner, a good kicker and a swift end runner, could not assume the responsibility of captaining the team. Eric Bostrom tried hard to move the team but it would not budge. Randy Spencer, who incorporates agility, speed, stamina, and a football mind, did all he could. Next fall given half a chance, he, Moe Shandro, Bruce Mitchell, and Jim Downey should carry the team to the city finals.

Junior Football

FIRST ROW: W. Douglas, M. Eryre, B. Mallet, K. Williamson, Coach; K. Short, G. Wilson, T. Bykowicht.
SECOND ROW: J. Currie, T. O'Shaughnessy, A. Adams, J. Statler, G. Williams, K. Jamkie, D. Wright, B. Enstrom, N. Adams.
THIRD ROW: J. McEachern, J. Flynn, B. Wolff, L. Sawula, L. Yakiwchuk, G. Bennet, R. Shapka, B. Briggs, B. Wilkey, T. Smith, Frisk, F. Resslar.

Mr. Williamson's Juniors, a mediocre team, played a mediocre season. Players who could have won the championship for the Juniors were playing Senior Football because of the shortage of linemen there. With many grade tens coming up, and with a core of elevens, the Juniors can snap out of the rut they have been in since the school opened.

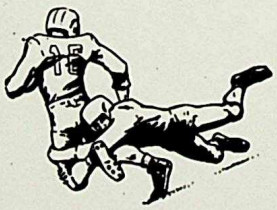

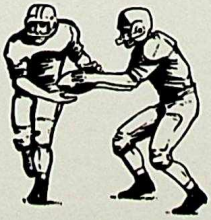

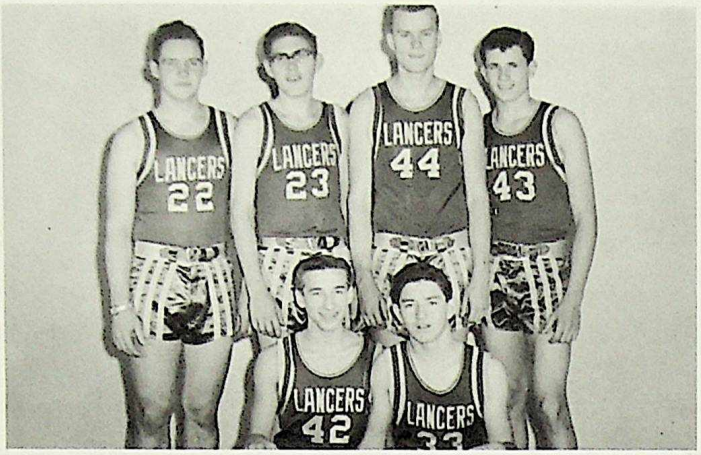

Interschool Volleyball Champions

Grade X - A

FIRST ROW: Len Yakiwchuk, Lorne Sawula.

SECOND ROW: Bill Dowding, Tom Poetschke, Ron Hengen, Gary Williams.

Interschool Volleyball Champions

Grade X - B

FIRST ROW: Larry Lerbekmo, Terry Smith.

SECOND ROW: Fred Resler, Bill Briggs, John Nilson.

MISSING: George Witt.

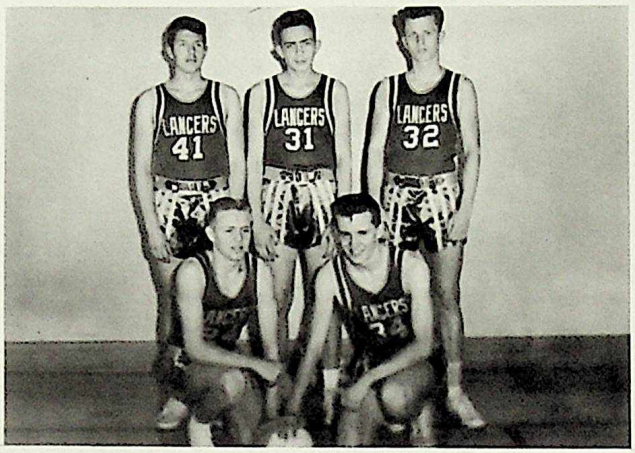

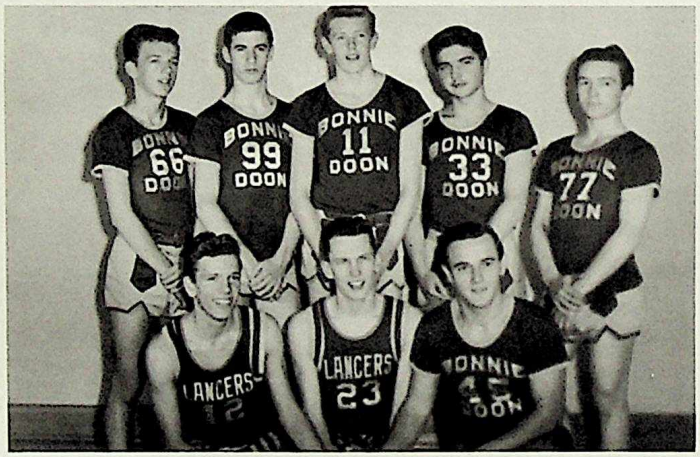

Interschool Volleyball Champions

Grade XI

FIRST ROW: Erwin Simon, Ben Urner, Alfred Nichel.

SECOND ROW: Russ Cornilius, Ken Gamble, Gordon Ricketts, Ken Hawrelecko, Glenn Sutton.

To fill in the vacated sports time between Football and Basketball, six interschool teams were formed in each city high school. An A and a B team represented each grade. Two Doon squads won city trophies.

In a series of exhibition games the Grade Ten teams easily won over the University of Alberta Golden Bears.

Junior Interschool Basketball

FIRST ROW: Tanner Elton, Lorne Sawula, Verdun McMullin, Dale Harney.
SECOND ROW: Fred Zucker, Tom Poetsche, Ken Johnston, John Schettker, Gary Burns, Larry Lerbekmo, Ken Short, Mr. Hartson, Coach.

Senior Interschool Basketball

FIRST ROW: Armin Ehlert, Dave Wright, Mr. Bright, Coach; Randy Spencer, Dave Welsh.
SECOND ROW: Ben Urner, Neil Gray, Elko Kroon, Ron Finch, George Bassek, Art Caston.

Boys' Basketball

It appeared in the middle of this season that the Senior Lancers would be contenders in the provincial playdowns in Calgary this year.

Teams from Queen Elizabeth, O'Leary, Saint Joseph, Saint Mary, and Jasper Place fell under the green axe. Hopes swelled high in Bonnie Doon until the Ross Sheppard Thunderbirds downed the Lancers. Along came the League-leading Victoria Redmen to trounce the Doonites; making them appear like a shabby, backyard band. Eastglen followed in Vic's footsteps, swamping the Lancers.

Although the Scona Lords beat Doon in the last game of the season; the Lancers still preserved a berth in the semi-finals. Unfortunately, the Men in Red were the Lancers' opponents. Vic's squad beat the Doonites to shame.

What happened?

In the first five games, the Lancers had comparatively no competition and, to the students of Bonnie Doon, the Basketball boys looked like a smooth club. They were. Vic's and Eastglen's teams were smoother; Scona was lucky.

Ben Urner looks like an all-round basketballer who should fill the spot left by Elko Kroon. Speedy Spencer should be top point-getter. Along with rough-and-tumble George Bassels and the up-and-coming elevens, Mr. Bright's boys should bring honour to Bonnie Doon's halls of learning.

Mr. Hartson's Juniors looked like a strong young team which could give and take anything. With Dale Harney and Len Yakiwchuk, the team started off on the right foot. However the team was inconsistent, rising and falling like the tide.

The Junior Lancers were knocked out of a semi-final berth after a closely-fought game with the Junior Scona Lords.

Jim Johnston

1962 Track Team

Senior Interschool Volleyball

FIRST ROW: Louise Sollie, Gerry Creasy, Diane Farris, Captain; Tanya Kruger, Adeline Holowaychuk, Sylvia Albert.

SECOND ROW: Anne Edgar, Louise Craig, Lindsay Anderson, Mrs. Cuts, Coach; Jocelyn Cross, Gay Stonell.
ABSENT: Brenda Schille.

Junior Interschool Volleyball

FIRST ROW: Rae Amour, Sandra Draper, Genevieve Lipinski.

SECOND ROW: Annabelle Wallace, Gloria Bay, Kay Logan, Mrs. Brooks, Coach; Doris Fishburn, Ilka Wunderling, Marilyn Duncan.

Senior Interschool Basketball

FIRST ROW: Adeline Holowaychuk, Gerry Creasy, Janet McAllister, Brenda Schille.

SECOND ROW: Donna Shysh, Manager; Helga Guemsch, Sheila Notton, Diane Farris, Tanya Kruger, Anne Edgar, Miss Niblock, Coach.

Junior Interschool Basketball

FIRST ROW: Margie Marika, Sandy Draper, Eleanor Glor, Marilyn Duncan.

SECOND ROW: Aurelie Kostash, Jan Steevs, Gloria Bay, Rae Armour, Joan Collings, Captain; Mrs. Brooks, Coach; Shirley Givick, Annabelle Wallace, Sharon Fester.

GIRLS' SPORTS

A hearty belated congratulation is extended to the Edmonton Track and Field team who travelled to Stettler for the Provincial Meet and came home with First place honours. Shirley Henning and Cathy Carre were Bonnie Doon's contributions to the team. Shirley Henning took first in the 220 yard dash, first in the broad jump, first in the relay, and second in the 100 yard dash. Cathy Carre placed third in the broad jump and second in the hurdles.

INTERSCHOOL VOLLEYBALL

The Senior team, captained by Diane Farris and coached by Mrs. Cuts, won seven out of a total of eleven games to place third in the city standings. Congratulations girls!

Luck just wasn't with the Junior girls this year. Under the coaching of Mrs. Brooks and the leadership of Sandra Draper, the team sank to four wins and 14 losses. Better Luck next year!

HOUSELEAGUE VOLLEYBALL

Bonnie Doon's Houseleague Volleyball season started out with a bang in November when the various houses came out for practice games. House Two Juniors came out tops. The team consisting of Jackie Dunn, Sharon Fester, Carol Johnson, Linda Fennema, Lynn Haliburton, Carol Hubich, Eleanor Glor and Joan Gucher thus represented Bonnie Doon at the House Party held at Ross Sheppard. The girls' excellent sportsmanship showed off as they volleyed themselves to third place in the city house competitions.

INTERSCHOOL BASKETBALL

The last competition of the year before Track and Field found Bonnie Doon gals just a little weak. Neither the Seniors nor the Juniors reached the play-offs but tremendous team spirit was shown by all. The Senior Team, coached by Miss Niblock, placed third in their division, while the Juniors, coached by Mrs. Brooks, played to fourth position in their division.

HOUSELEAGUE BASKETBALL

Every Tuesday and Thursday noon hours found Bonnie Doon's athletic girls enthusiastically playing basketball in the West Gym. Each house threatended to take the tourney, but House One Juniors and House Four Seniors proved to be the strongest. At the Houseleague Party held at Eastglen, the Juniors took second place winning one game and tying four. Unfortunatelly the Seniors weren't as successful at their party held at Scona winning two games and losing three.

Joan Mow

One day recently, an Eastern university professor visited Bonnie Doon School. Guided by Mr. Ward he attended classes in modern study rooms and walked across miles of lawns and athletic fields.

He was thoroughly impressed. "My" he said "just how many students do you have here?"

"Let me see," Mr. Ward answered thoughtfully, "I'd say about one in a hundred."

Houseleague Volleyball Champions House II Juniors

FIRST ROW: Carol Hubich, Eleanor Glor, Joan Gruher.

SECOND ROW: Jackie Dunn, Sharon Fester, Carol Johnston, Linda Fennema, Lynn Haliburton.

Houseleague Basketball Champions House IV Seniors

FIRST ROW: Judy Relf, Janet Redmond.

SECOND ROW: Ilo Shanon, Donna Shysh, Sharon Richards, Elaine Ratcliffe.

Houseleague Basketball Champions House I Juniors

FIRST ROW: Dee Waters, Janice Williams.

SECOND ROW: Ilka Wunderling, Connie Brouwer, Barbara Williams, Cheryll Woods, Shirley Wiedmand.

ABSENT: Sue Clark.

BD

Around The School

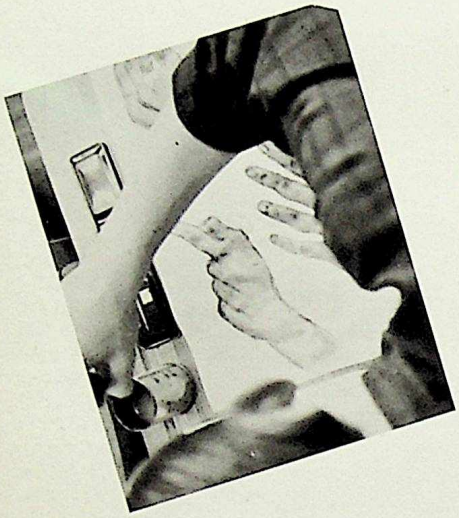

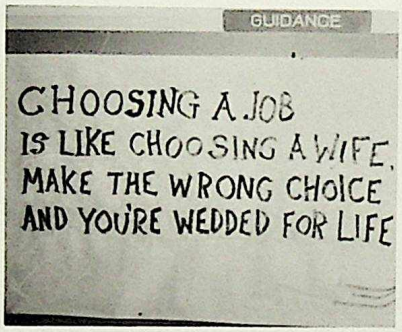

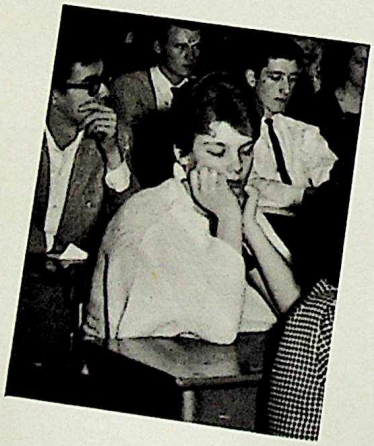

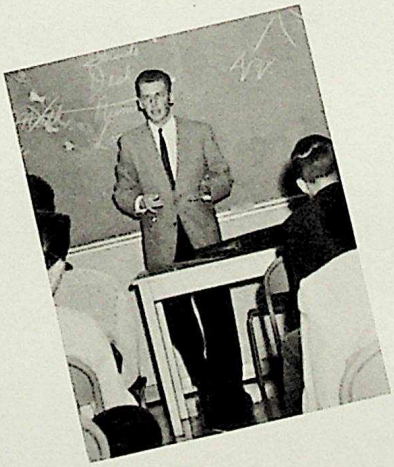

Literary

Literary Contest

FIRST ESSAY

THE TWISTING SCENE
By Mark Paetkau

North America is twisting. The continent is not experiencing widespread earthquakes but a man-made tremor is afflicting the populace. The tremor is the Twist.

The originators of this phenomena are Hank Ballard, a song writer and Chubby Checker, a recording artist. Ballard wrote a Twist song and dance, Checker recorded it and people all over the world are doing it. In Paris recently, the sixty-seven year old Duke of Windsor attended a Ball and did the Twist. It is rumored that the Twist is performed at White House parties. The controversial dance involves a swivelling of the hips and a motion similar to that done when drying oneself with a towel. Whatever the movement, it seems to be contagious. Certain night spots owe their existence to this new form of recreation. Even in Canada where the population is reputed to be slightly reserved, the Twist is catching on fast.

The opponents of the Twist maintain that the new dance is immoral and provocative. Not only does it strain morally, it also strains physically. Injuries formerly associated only with football players are now being sustained by avid Twisters, both young and old. But all dancing is provocative to a certain degree and as far as being dangerous, a little more restraint would solve that problem.

This new dance is a form of good, clean recreation. In an age when many young people are regarded as soft what can be better than a series of exercises such as those involved in performing the Twist. When handled with a little restraint, this dance can be physically beneficial. Not only is it pleasing to do but the Twist is also entertaining for wall-flowers. The Twist, however, cannot be done by just anyone. It requires more than a little skill and coordination. Lastly, the Twist, like any dance, is a method of self-expression and has every right to be performed.

The anti-Twisters contend that this new dance is merely a craze, comparable to the hula-hoop and Davy Crockett, but the Twist will remain popular long enough to be the dance of the sensual sixties. During many phases of history, a certain dance step has existed as an expression of the times. In the flipping fifties, the jive was the prevalent expression of the decade. What could be more fitting as an expression of these turbulent times than this gyrating, hip-swinging new dance, the Twist? A minister has called this dance "a meaningless form of self-expression". On the contrary, the Twist fully expresses youth's confused and complicated thoughts.

Although the Twist has been opposed by many, it will remain the popular dance for at least ten years. That is my fearless prediction. It is good recreation and a fitting expression of the times. Meanwhile fallout shelters are being built at an ever increasing rate and the cold war blunders on.

FIRST POEM

THE HUNTERS
by Bob Flowers

In the sky flew a lonely bird,
A quick young hawk, in search of food.
It flew along no sound was heard.
It flew alone in solitude.

And in the field no creature stirred
For fear of being this great bird's prey.
And then a screeching cry was heard
As a shot was fired not far away.

The hawk fell down upon the field,
But still no other creature stirred.
For if they did their fate was sealed
As one small move meant death assured.

With gun in hand a man proceeded,
Stalking forward in search of game
Into hiding all life receded --
One hunter gone, another came.

SECOND ESSAY

HOW A WEE BIT OF HEAVEN DIED
by Marjie Dineen

For miles around, the terrain consisted of large, flat farms, dotted with a few patches of trees, oil wells, and occasionally a small ravine. To a stranger in the Prairies, the vast fields of wheat, quivering in the breeze may have seemed very monotonous. Suddenly, however, the road turned and there, spread out before him, one viewed a magnificent valley from which smaller valleys branched off in several directions. This was the valley of Conjuring Creek.

The main road wound its way slowly down one steep, rugged side, crossed the floor of the valley and then labored back up the other side. But one could not resist turning off onto one of the numerous little side roads which led to lovely, natural picnic spots, sheltered by tall, stately spruce trees.

One year a beaver made his home in the creek that ran through the valley and his glossy brown back could often be seen disappearing into the murky depths of the rusty-brown water. His dam provided the younger children with a medium for exercising their incessant curiosity.

Further downstream, the creek was shallow and choked with huge rocks, thus making it a simple matter to reach the opposite bank. Here one found an ancient trail which wound patiently around an immense, pyramid-shaped slope and off into a maze of small hills. After a long climb on a tiny path, one could reach the summit of the slope and gaze triumphantly down upon the valley from the dizzying height.

Then one year, it was all different. The woods had been cleared in two places to form large picnic areas. "An improvement", they called it. An improvement indeed - the underbrush was strewn with beer bottles, broken glass, and dirty paper. The proud little beaver had left the valley; his dam had been broken. The rocks in the creek were covered with dirty stagnant water, choked with slimy green weeds. The pretty lichens and wild flowers on the other bank could no longer be reached. Drops of sap fell like tears from an ugly gash in the side of a dying spruce tree. A wee bit of Heaven was no more. Man had "improved" another valley.

.....

SECOND POEM

THE TREE
By Marilynn Geary

It is small, an inconspicuous spatter of green
Almost blotted out by the charred
and ebony background.
It is frail and puny, a lonely pine
in a desolate, fire-blackened expanse,
yet it dare to defy the elements!
Wind-blown, rain-lashed, it stands
refusing to bow its proud and haughty head.
It is of value intrinsic. A symbol
Of resolution and perseverence
in the aftermath of tragedy.

Poetry

THE FOLLY OF MAN

Lana Sampson

We are Man! In our eyes,
Man holds the universe in his palm.
As I sit, I often wonder why
Man tries to prove to just himself
That he is All.

We are Man; does this give us the right
To frown upon our fellow-man as lower than ourselves?
Our lives were given us by Him;
He who made us as Himself, to live
As lord and master; but to be worthy of our post.

We are Man, the noble human beings
Who wallow in our lives like lowly beasts.
But will beasts destroy themselves as will Man?
Not even these humble creatures would attempt
To rise above the rank of their Creator.

Yes, we are Man; to live is but to sin.
In God's image we were made; but yet,
Do we live as our Creator wills?
When He comes, will we stand idly by,
Confess our faults, repent and be forgiven?

Man is humbles in our world of folly.
We have made our own forthcoming fate;
Destruction is upon us, through ourselves.
The good has disappeared behind the evil,
And at the end, will we deserve our Kingdom Come?

TO MORNING

Linda Bridgewater

When I awoke early this morn,
Jack Frost my window had adorned
The starry hosts from midnight skies
Were then before my eyes.

Through crystal panes the sun had spread
It's twinkling gems upon my bed.
They killed the shadows of the night
And gilded day with yellow light.

And as about my work I went
From chores my thoughts were often rent
To reminisce that wondrous dawn
When life's love upon the world had shone.

High Lights

61 – 62

Frosh Welcome Week

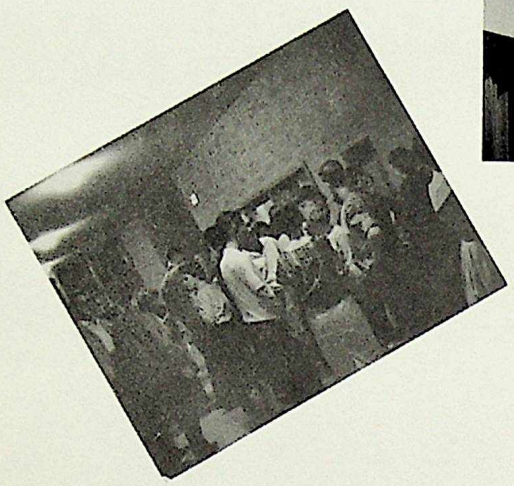

Frosh Welcome Week, an annual event at Bonnie Doon, commenced September 7th. The week was planned to acquaint freshmen students with academic and extracurricular activities. To identify themselves, the Frosh wore colored ribbons which also identified their intermural "house".

The week was highlighted by a lit put on by Frosh students, a Clubs Day to associate Frosh with clubs and their executive, and a record party. Welcome Week was climaxed by the record party on Friday evening, and Frosh who had their ribbons were admitted free.

Refreshments of pop and doughnuts were served and a good time was had by all.

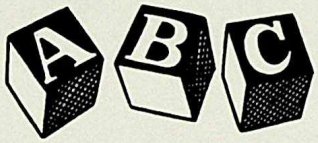

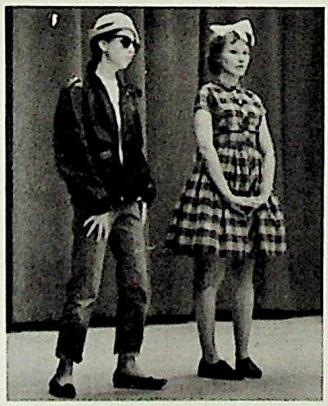

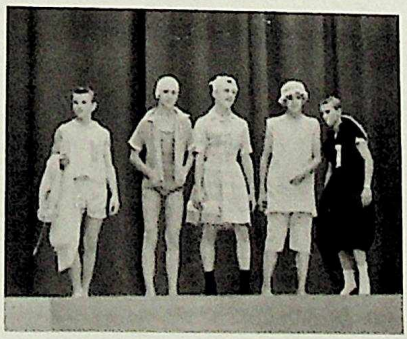

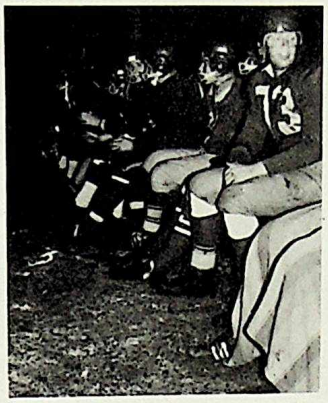

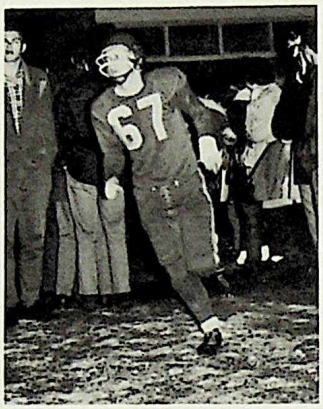

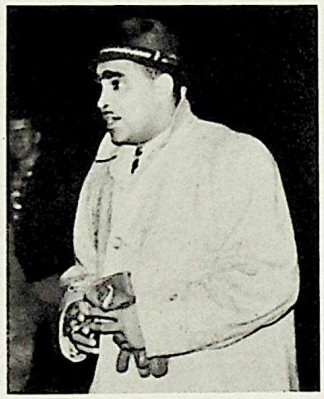

Lancers

Football Team

"Roaring Twenties"

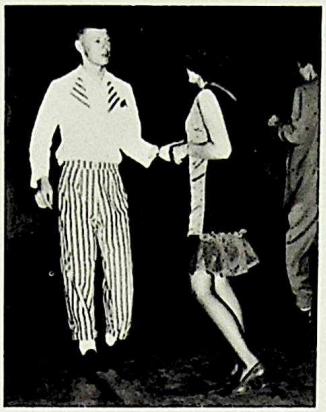

Lasses in short, shapeless "sacs", and lads in dapper tweeds danced the Charlston and the Twist to the music of the Strollers at the first dance of the fall social season.

Four hundred Doonites frolicked in an atmosphere of forty years ago. Larger-than-life-size caricatures which showed an apt picture of the hipsters of Mom and Dad's era -- fashion, fad, cars and dances -- decorated the walls. These were made by the Art Club.

Tables were arranged in cabaret style, and refreshments of doughnuts and pop were served at intermission. Also at intermission, Brenda Schille gave her rendition of "Don't Be Angry" and Terry Hooper danced the Charlston.

Prizes of records for the most authentic costumes went to Sheila Bourne, Jack Feka, and Isobel Williams.

All-in-all, I'm sure the night of Saturday, October 20th will not soon be forgotten.

"L'ETOILE DE NOEL"

Streamers, a Christmas tree with blue lights, and a gigantic silver star hanging from the ceiling were the highlights of the decore when 450 Doonites attended "L'Etoile de Noel" held Saturday, December 9th.

Girls attended in festive party dresses, while boys donned natty suits and sports jackets.

Music by the Strollers commenced at 8:30, and tables arranged in cabaret style enabled those not participating to relax and enjoy the music. At intermission, refreshments of pop and Christmas pastry were served.

Members of the Dance Club displayed their talents in a floor show performed by Betty-Ann Davies and Ron Harbottle doing the Waltz, Joan Hancock and George Tribes the Cha-Cha, and Maureen Cook and Mark Paetkau the Fox-trot.

The successful "L'Etoile de Noel" was regarded as a welcome relaxer before tedious Christmas exams, and although nary a sprig of mistletoe was in evidence, a good time was had by all.

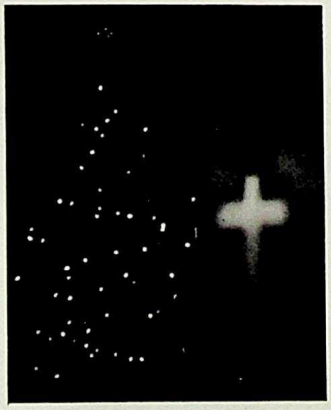

Study Time

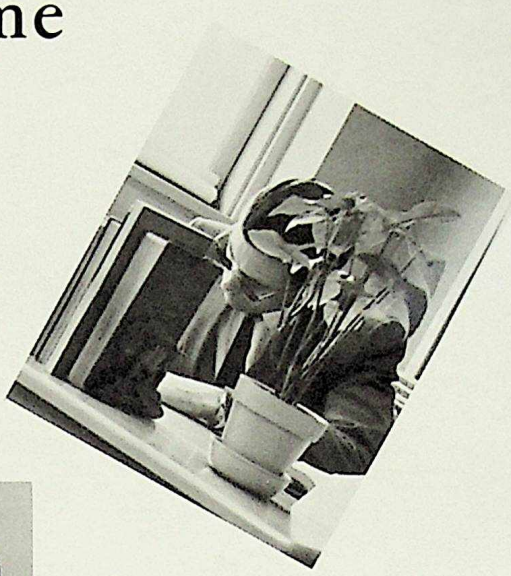

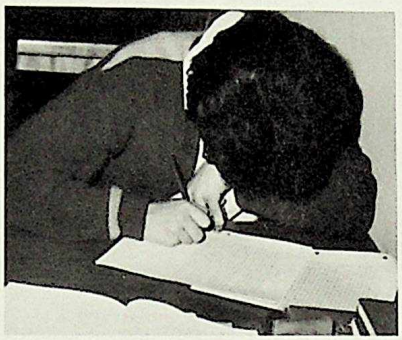

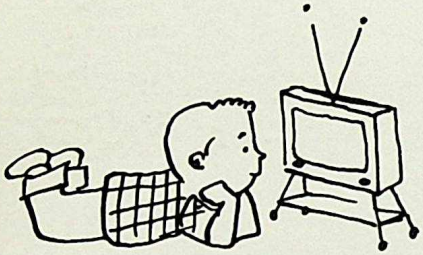

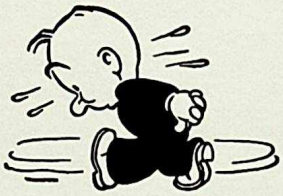

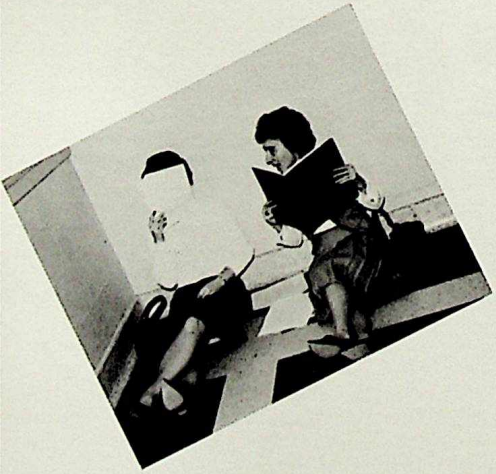

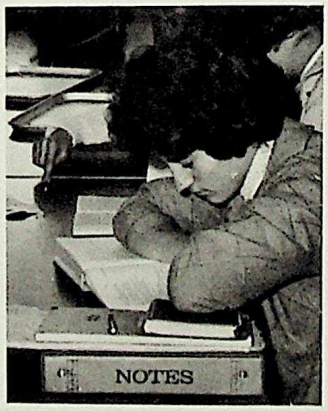

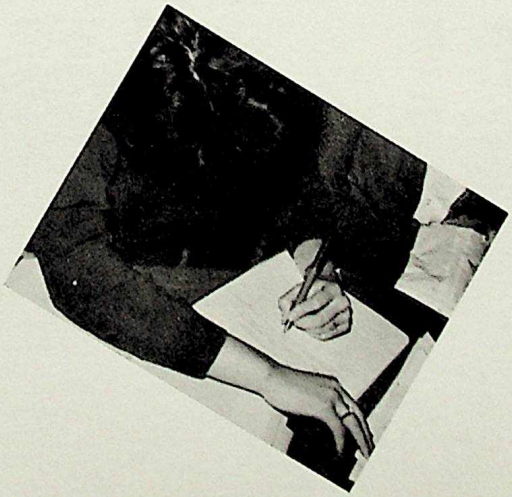

Basketball Candids

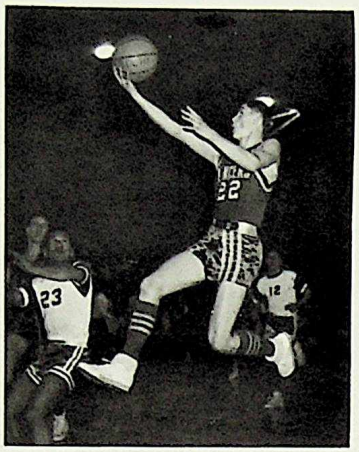

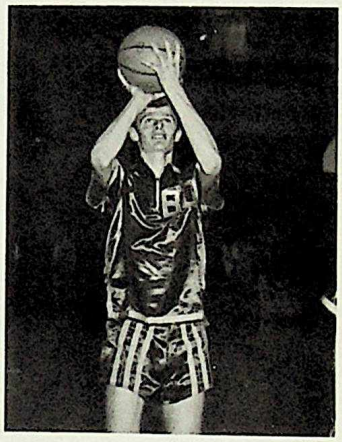

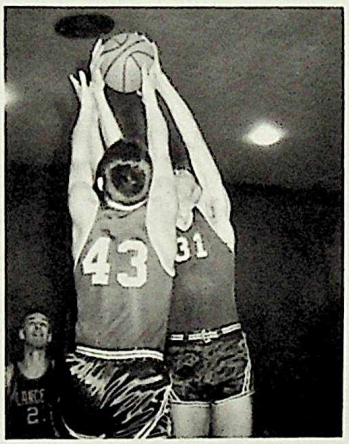

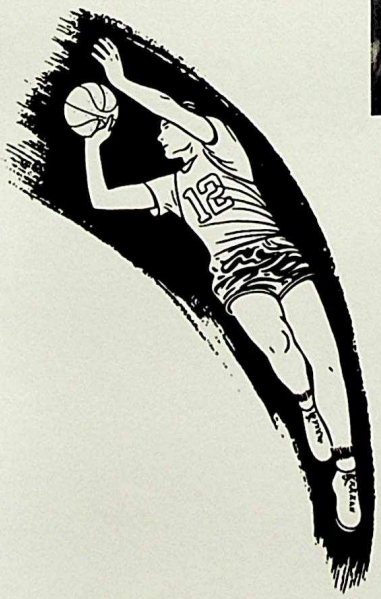

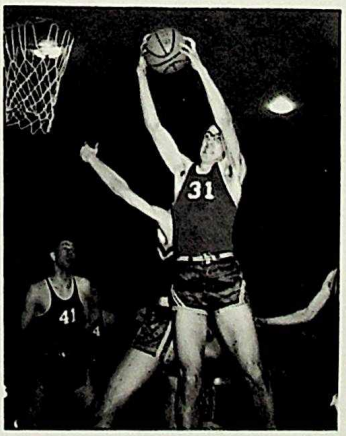

AS YOU

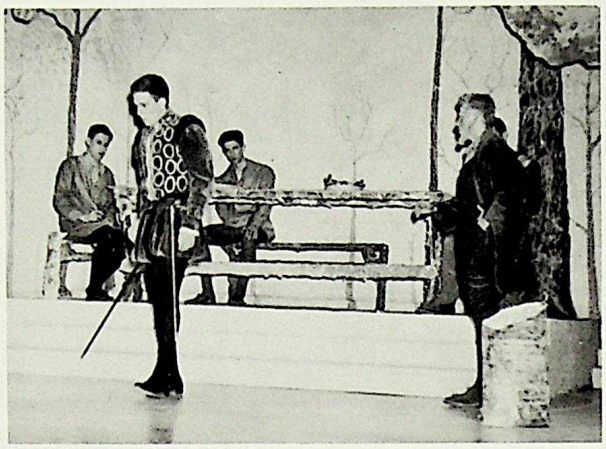

The highlight of the drama year was the production of Shakespeare's AS YOU LIKE IT. The play, with a cast of over thirty, was one of the most difficult productions ever staged at Bonnie Doon. This play was presented in traditional Elizabethan style using three major acting areas and a minimum of scenery changes. A play of this nature could never have been the success it was without the capable direction of Mrs. Polley, the Club's sponsor.

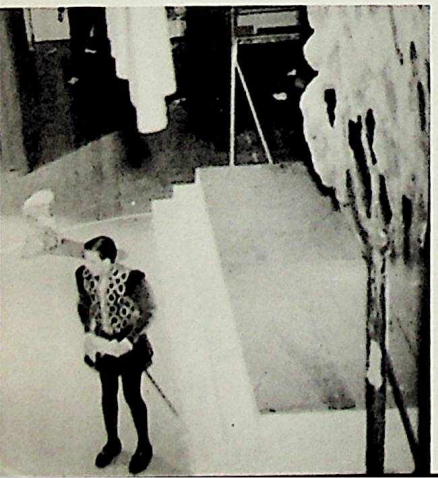

LIKE IT

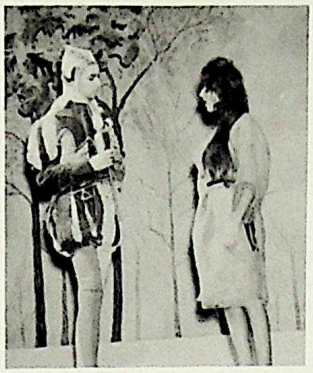

CAST

DUKE SENIOR.....Wes Downey
DUKE FREDERICK.....Norman Crux
LE BEAU.....Robert Holt
CHARLES, a wrestler.....Ken Weekley
OLIVER.....Dan Gordon
ORLANDO.....Robin Carson
ADAM, servant to Oliver.....Ed Davies
DENNIS.....Bill Prent
TOUCHSTONE, a clown.....Tony Vander Voet
SIR OLIVER MARTEXT, vicar.....Ken Ebeling
CORIN, shepherd.....Allan Shute
SILVIUS, shepherd.....Ralph Garrett
ROSALIND.....Terry Hooper
CELIA.....Joan Hancock
PHEBE.....Camille Le Riche
AUDREY.....Adrienne Carr
AMIENS, courtier.....Mike Dorsey
JAQUES, courtier.....Jim Johnston
JAQUES DE BOYS.....Gerry Radstaak

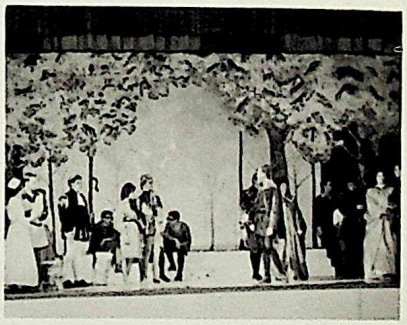

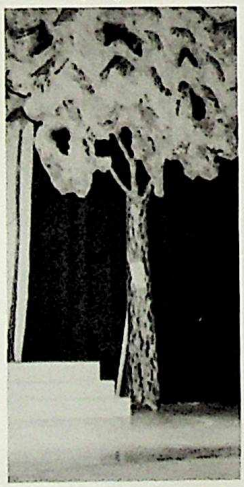

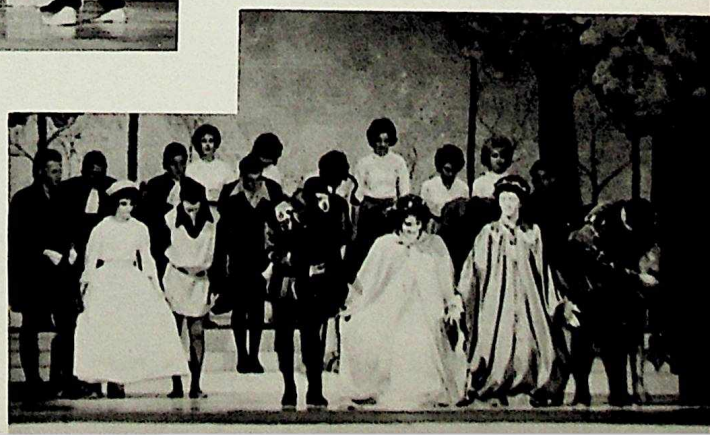

Fantasy In Lace

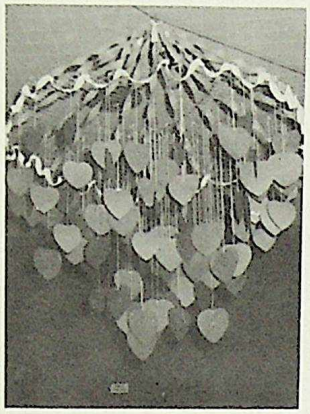

The final dance organized by the Assemblies Board, "Fantasy in Lace", was held February 24th.

Decorations in the St. Valentine's theme made by the Art Club, attractive lighting, and tables arranged in cabaret style gave the gymnasium an almost night club appearance, while students in semi-formal attire tripped the light fantastic to the excellent music of the St. Joseph's Indigos.

A vocalist, Faye Seto, and dancers Monica Jobbush and George Tribes entertained an audience of four hundred Doonites while they enjoyed cup cakes and pop at intermission.

A vote of thanks should be given to the Art Club for doing such an excellent job in decorating the gymnasium for dances, and to the Assemblies Board which has done a terrific job in organizing the best dances Bonnie Doon has ever had.

"Spring"

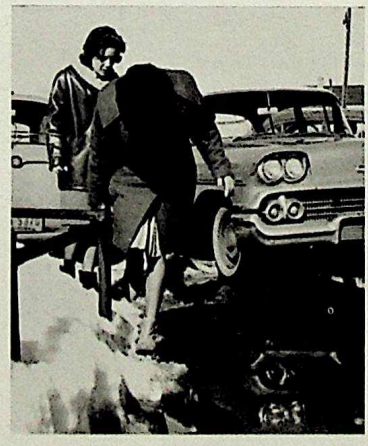

Fashion Show

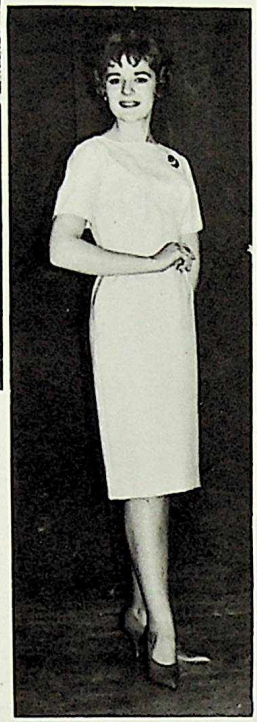
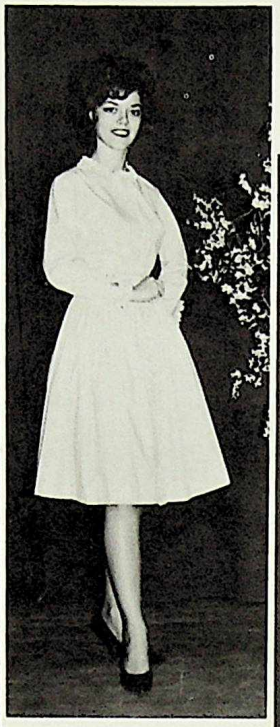

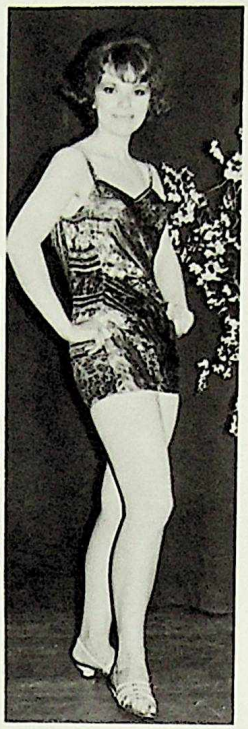
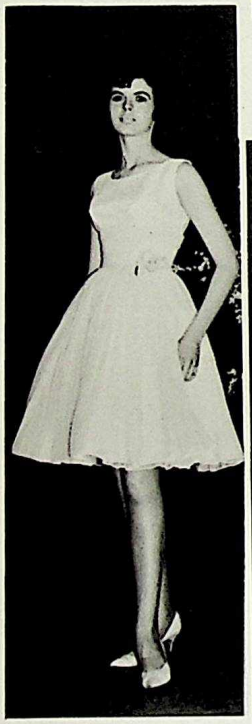

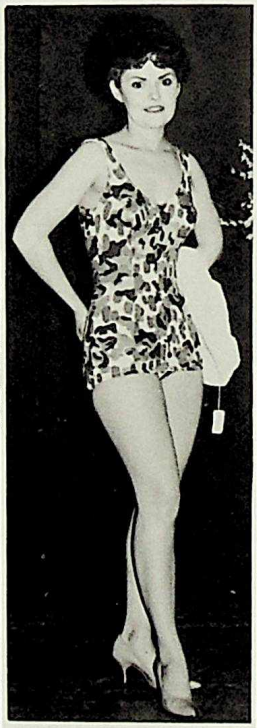

Booster Club Lit

Holy Hams

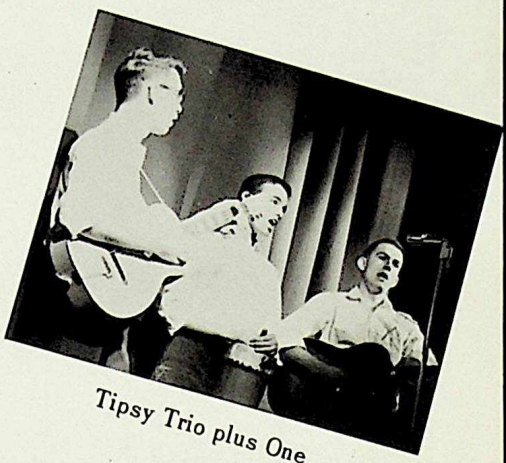
Tipsy Trio plus One

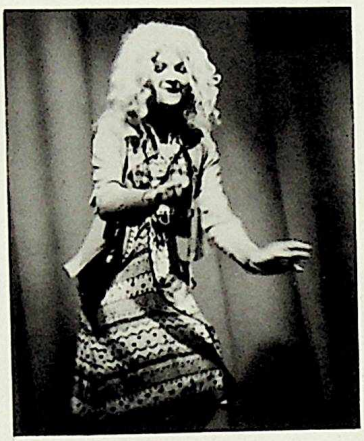
You Belong to Me

Me and My Teddy Bear

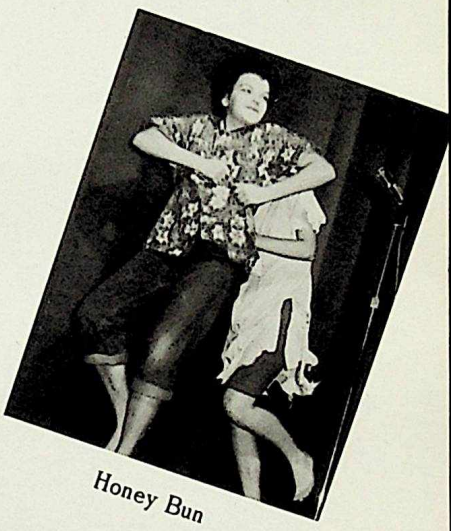
Honey Bun

Terry (Hag?) Hooper

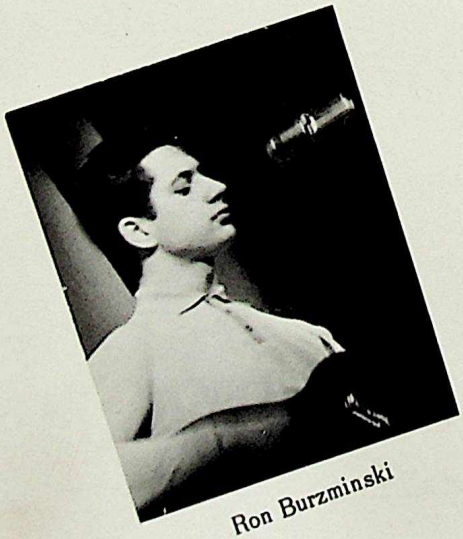
Ron Burzminski

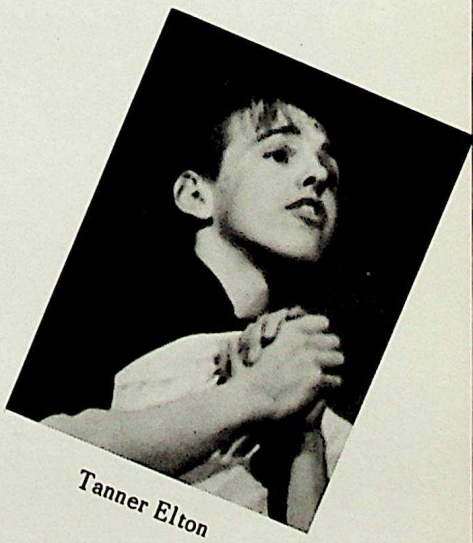
Tanner Elton

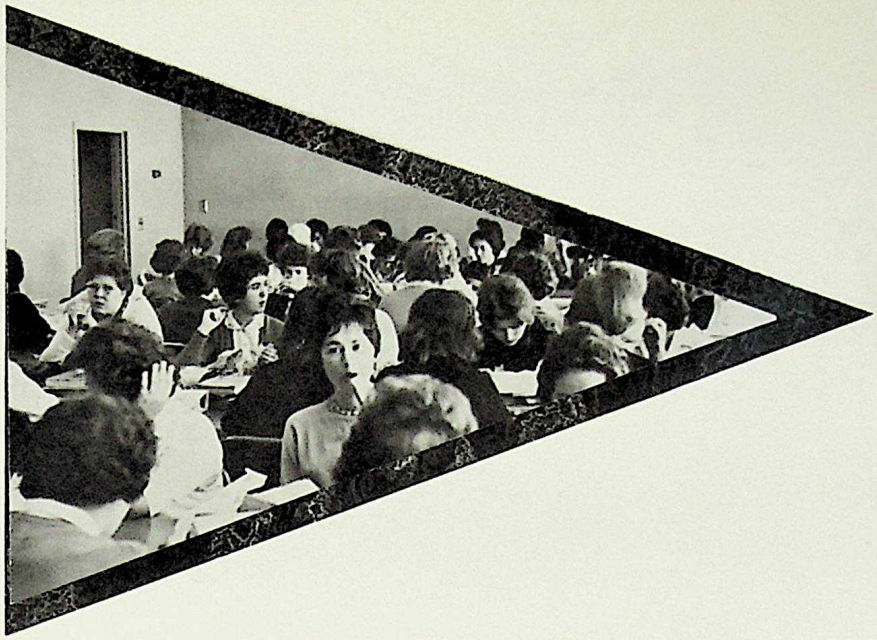

Around Our School

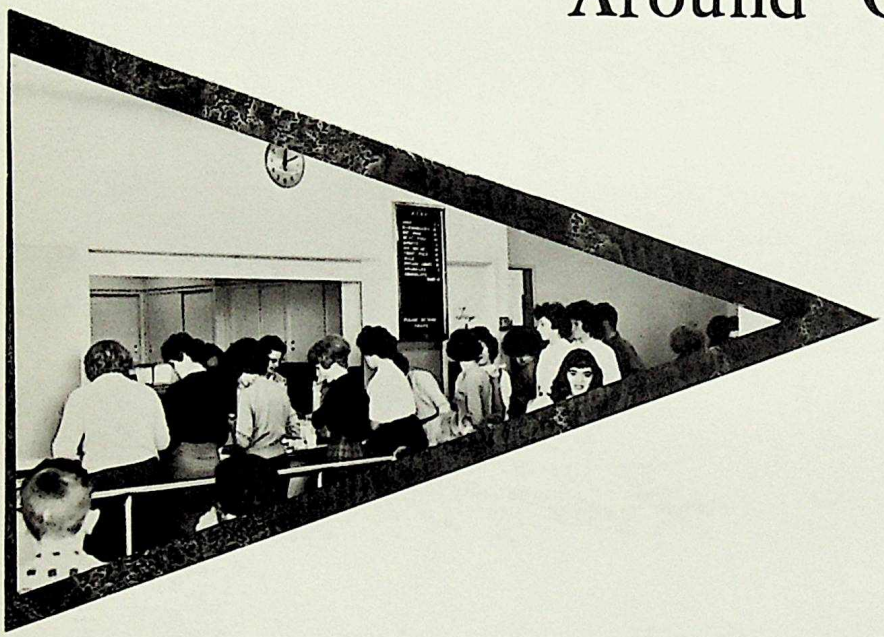

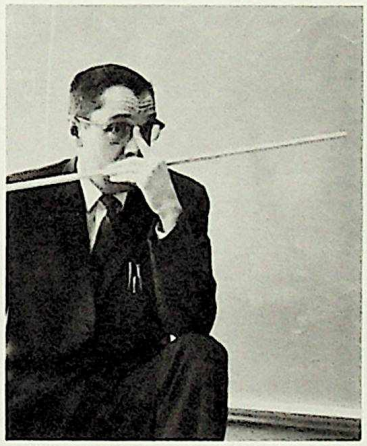

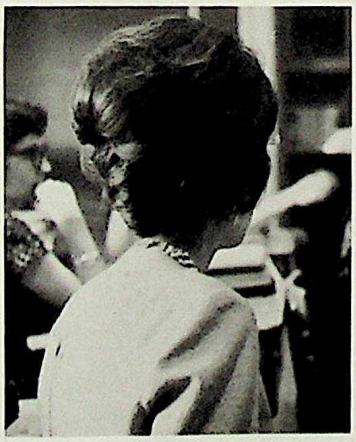

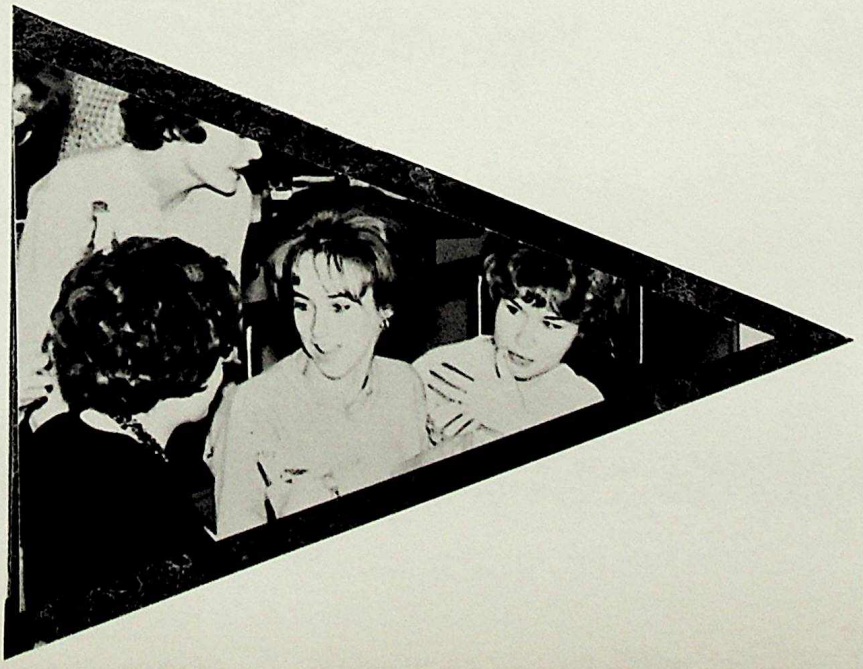

Awards

HONORS AWARDS GRADE 12

FIRST ROW: Linda Ross, Rosalie Leng, Joan Harvey.
SECOND ROW: Tony Vander Voet, Art Caston, Neil Evans, Don Blake, Robert Poetscke.
ABSENT: Jack Ferrari, Joan Kemp

MERIT AWARDS GRADE 12

FIRST ROW: Ruth Berry, Sheila Evans, Pat McCalla, Judy Johnson.
SECOND ROW: Ralph Garrett, Robin Carson, Ricky Bolstler, Bill Bear, Wayne Day, Gary Lobay.
ABSENT: Richard Perry.

HONORS AWARDS GRADE 11

FIRST ROW: Marilyn Geary, Brenda Fulton, Barbara Blake, Diana Krull, Karen Ashton, Marjie Dineen.
SECOND ROW: Ted Seifred, Terry Davis, Ken Johnston, Larry Booi, Eugene Kozak.
ABSENT: Reinhard Berg, Karin Beuchel, Peter Collier, Sheila Garrett, Brenda Harris, Minnie Kamphuis, Marlene Moisey, Brian Stackhouse, Ron Tsujikawa, Cathy Ulmer.

MERIT AWARDS GRADE 11

FIRST ROW: Elaine Larson, Elizabeth Grist, Nina Maynard, Anne Geary, Bernice Simpson, Lotty Zimmerman.
SECOND ROW: Lynne Moger, Joy Martin, Roy Fearon, Den Urner, David Dahl, Betty Bailey, Marilyn Elves.
ABSENT: Michael Ellis, Janice Etter, Judy Lindberg, Janet McAllister, Wendy Richards, Gary Seale, Allan Shute, Marie Stamps, Susanne Stapleton, Gaye Stonell, Barbara Wright.

HONORS AWARDS GRADE X

FIRST ROW: Lee Johanison, Sam Konkin, Pat Rollins, Patsy Dineen, Maureen Carson, Cynthia Anaka.
SECOND ROW: Genevieve Lipinski, Marilyn Duncan, Geoffry Michaels, William Montgomery, Barb Williams.
ABSENT: Bernice Armstrong, Alyssa Johannesson.

MERIT AWARDS GRADE X

FIRST ROW: Leslie Peterkin, Eleanor Glor, Bente Jensen, Louise Perkins, Margie Marika, Marnie Thorne.
SECOND ROW: Sue Baxter, Irene McFarlane, Janny Pannekoek, Linda Howard, Terry Bykewich, Gary Burns, Albert Van Roodselaar, David Rault, Sharon Gester, Dorothy Swityk, Sandra Draper.
THIRD ROW: Bruce Allenby, Laurie Simonson, Doug Ethier, David Sutherland, Larry Lerbekmo, Ron Slemko, Ken Tiedemann, Richard Butterfield.
ABSENT: Sharon Chambers, Evelyn Duncan, Norma Harper, Ken Hawrelechko, Carol Mayor, Don Mellor, Glenn Schnell, Shirley Thomas.

SERVICE AWARDS

FIRST ROW: Sue Braun, Shiela Evans, Gerry McManaman, Doug Bovee, Joy Martin .

SECOND ROW: Barry Keith, Tony Vander Voet, Robin Carson, Jo Cross, Mark Paetkau, Ron Finch, Art Caston, Linda Bridgewater, Dennis Dickens.

CULTURAL AWARDS

Tony Vander Voet, Robin Carson, Terry Hooper, Doug Bovee, Joan Hancock.

MAJOR ATHLETIC AWARDS

FIRST ROW: Anne Edgar, Brenda Schille, Adeline Holowaychuk, Diane Farris, Gerry Creasy.
SECOND ROW: Armin Ehlert, Ernest Brenner, Gary Graham, Ron Finch, Elko Kroon, Ben Urner, Kurt Gesell, Randy Spencer.
ABSENT: Sheila Notton, George Bassek.

MINOR ATHLETIC AWARDS

FIRST ROW: Angline Pitcheniuk, Ray Armour, Tanya Kruegar, Gloria Bey, Joan Collings, Sandra Draper, Rosslyn Berry.
SECOND ROW: Marilyn Duncan, Ken Short, Bruce Mitchell, Pat Wilson, Ken Gamble John Schettler, Neil Gray, Tom Poetschke, Art Caston, Len Yakiwchuk, Jack Braun, Annabelle Wallace.
ABSENT: Barbara Elligott, Allison Jenks, Janet McAllister, Gaye Stonell.

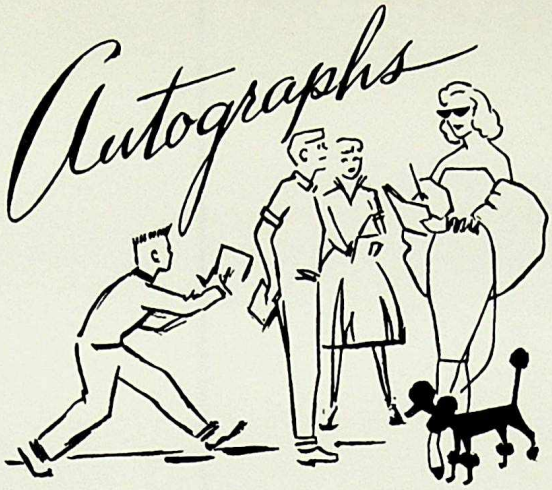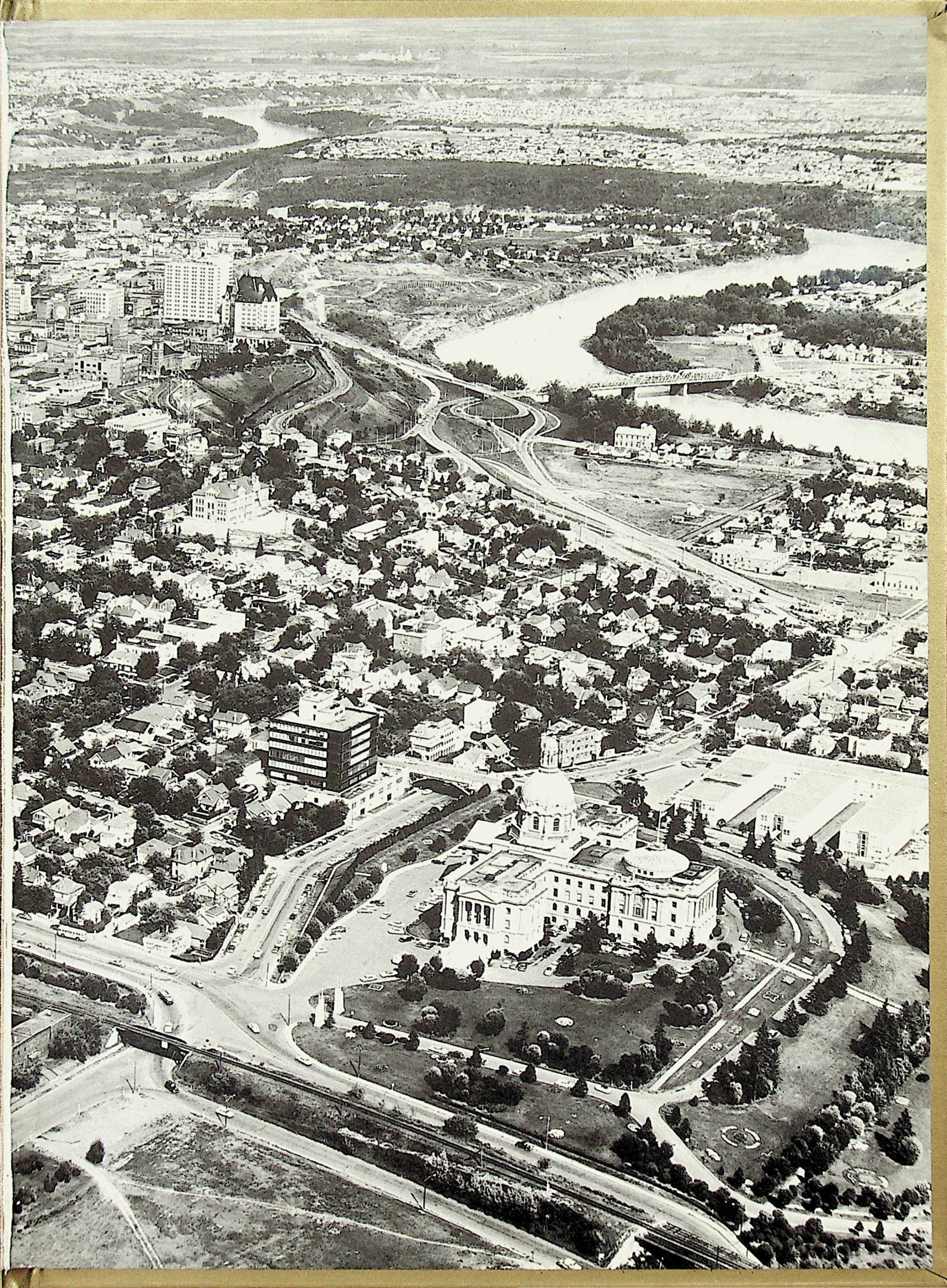
Autographs